

# U.S. PUBLIC LAND SURVEY MONUMENT RECORD

Note: This form is intended and designed to fulfill all requirements of Wisconsin Administrative Code, Chapter A-E 5.02, U.S. Public Land Survey Monument Record (3) (a) (b) (c) (d) (e) (f) (g) (h) (i). An additional sheet may be added if necessary to conform with said requirements.

(a) Corner location: Township 32 North

Range 7 East

Town/City/Village TN. OF MERRILL

County LINCOLN

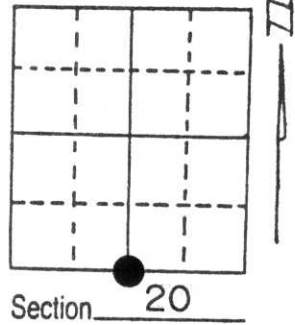

(b) (f) (g) (h) Description of monument found at this corner and if it was accepted, state all evidence (material, testimonial, occupational, plats, records, other monuments) used as a basis for accepting. If not accepted or if nothing was found, state evidence used as basis for establishing location. If reestablished through lost corner proportionate methods, indicate all monuments, distances and directions used to establish.

APRIL 1852 A.G. & F.L. ELLIS SET A WOOD POST

NOVEMBER 1974 BOB WINAT DUG FOR THE CORNER PER 1948 HWY. R/W PLAT & OLD FENCE LINE POSITION. NO EVIDENCE OF CORNER FOUND. CORNER WAS RESET WITH A BERNTSEN MONUMENT 14' NORTH OF EXISTING C/L OF HWY. "C" WITH 4 TIES

I FOUND WINAT'S CORNER 3' NORTH OF THE NORTH EDGE OF PAVMT HWY. NO EVIDENCE OF TIE FOUND

**"RECEIVED AT LINCOLN COUNTY COURTHOUSE THIS 28th DAY OF June 1996"**  
*Pat Sneebe*  
**TAX DESCRIPTION OFFICE**

(c) (d) (e) Plan view of corner with ties to at least 4 witness monuments. If in disagreement with previously established corner, show the distances between the two corners and also indicate the ties to the disputed corner.

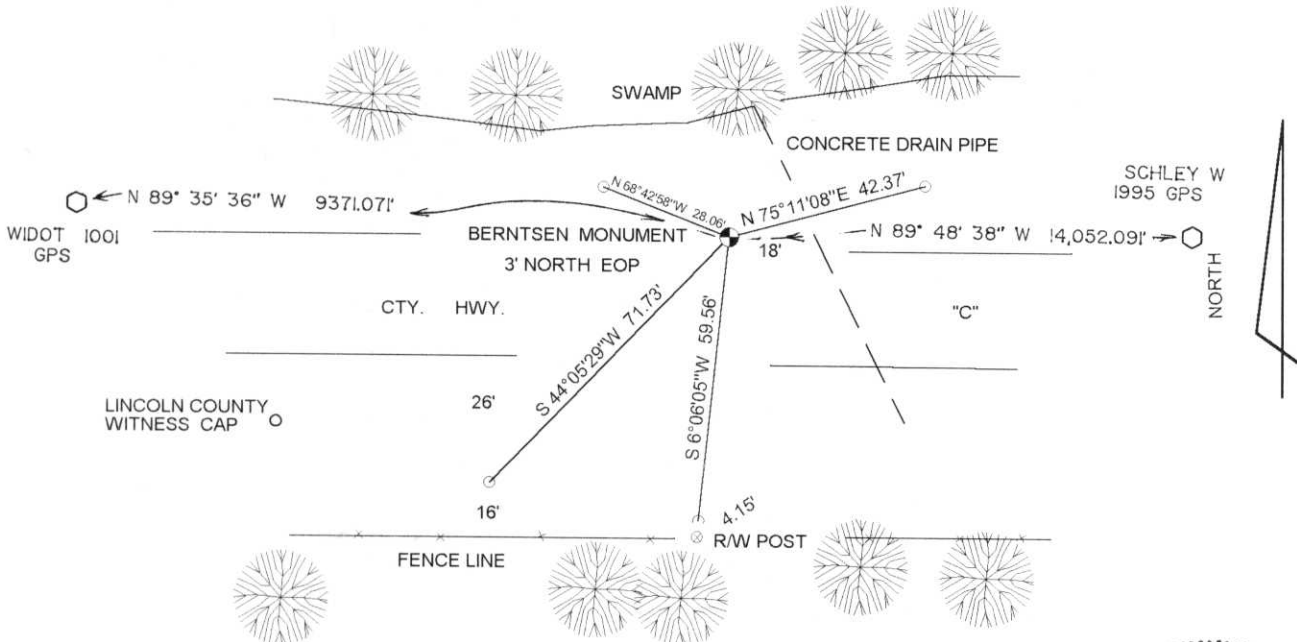

(i) I, DAVID L. LEMKE

(type or print name) certify that the corner location on this record was determined by me or under my direction and control and that this U.S. Public Land Survey Monument Record is correct and complete to the best of my knowledge and belief.

*David L. Lemke* 6.13.96

Signature

Date

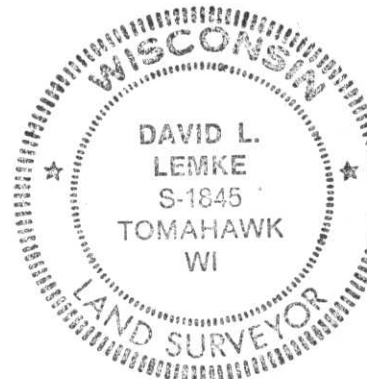

Index No. Q-7

CERTIFIED LAND CORNER RESTORATION

Index No. Q-7

State of Wisconsin }  
County of Lincoln } ss.

I, Robert H. Winat, do hereby certify that on the 4th day of November, 1973, I found evidence of the North 1/4 corner of Section 29 Township 32, North, Range 7 East, Fourth, Principal Meridian, as described hereon; and that from this evidence I established a new monument and accessories as described hereon to perpetuate the original location of this corner.

Resident witnesses:

.....  
.....  
.....

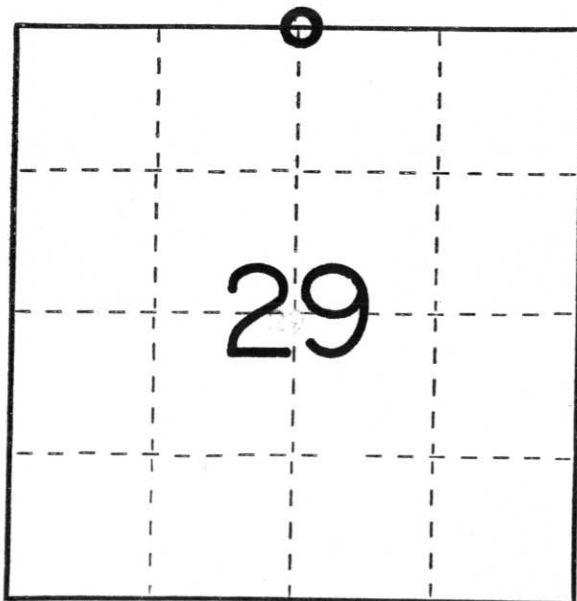

○ = Corner monument restored.

History of original corner establishment:

Surveyor: A.G. and F.L. Ellis  
Date: April 9, 1852  
Monumentation: Wood post  
Witnesses: 9" Hemlock N49°E 55 lks  
10" Birch S64°W, 16 lks

Description of corner evidence found:

Very old fence (down) to south - distances check reasonably with Division of Highways 1948 survey.

Dug large hole (20' x 15') looking for evidence in this fill area - none found.

Description of monument and accessories I established to perpetuate the original location of this corner.

Set Berntsen monument - 36" - 14' north of centerline of C.T.H. "C" at old fence line (Division of Highways 1948 survey)  
1/2" rebar with RHW cap South 63.21'  
1/2" rebar with RHW cap South 95.97'  
P.K. Nail w/disc in 6" White Birch N66°E, 167.76'  
P.K. nail w/disc in 4" Norway Pine S 4°E, 70.68'

Dated at Minocqua, Wis., this 19th day of November, 1974

Signature Robert H. Winat Title Land Surveyor Registration No. S-1040  
(County Surveyor, Registered Land Surveyor, or other duly authorized official)

Office of Register of Deeds, County of \_\_\_\_\_, I hereby certify that the within instrument was filed in this office for record on the \_\_\_\_\_ day of \_\_\_\_\_, 19\_\_\_\_ at \_\_\_\_\_ o'clock \_\_\_\_\_ M.

.....  
(Register of Deeds)

By \_\_\_\_\_ Deputy



5  
1:34 PM



5 1:35 PM



5 1:35 PM