

MARATHON COUNTY U.S. PUBLIC LAND SURVEY MONUMENT LOCATION RECORD

SECTION 1
TOWNSHIP 30
RANGE 5

13
NO.

LANDMARK BENCHMARK _____
CORNER IDENTITY: NE COR R.R SPIKE
STATE PLANE COORDINATE: N: _____
ZONE: _____ E: _____
ELEVATION - (FEET): _____ DATUM: _____
THETA ANGLE: _____ WEATHER: _____
DATE OF SURVEY: July 1991 TEMPERATURE: _____ °F
SURVEY PARTY: Chet J. Nowaczyk

FOUND
SET
RE-SET
RE-TIED

HAMBURG
CITY, VILLAGE, TOWN

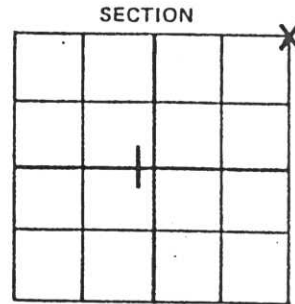

SECTION
LOCATION
(Indicated By X)



BASIS FOR MONUMENT LOCATION:

(DESCRIBE METHOD OF SURVEY AND CORNER AUTHENTICATION)

Railroad spike was set in 1977 by David Lusty using two original ties from the County surveyor's office records. Retied and referenced to County Coordinate System.

SEAL



CERTIFIED CORRECT:

Chet J. Nowaczyk

Registered Land Surveyor

DATE: July 1991 REV 6-6-96

FIELD BOOK NO. Berlin PAGE NO. _____

COMPANY County

TIE SKETCH:

SHOW MINIMUM OF FOUR (4) HORIZONTAL TIE DISTANCES TO FIXED WITNESS MONUMENTS. DESCRIBE ALL MONUMENTS FOUND OR SET. CORRECT ALL DISTANCES SHOWN TO STANDARD TEMPERATURE OF 68° F.

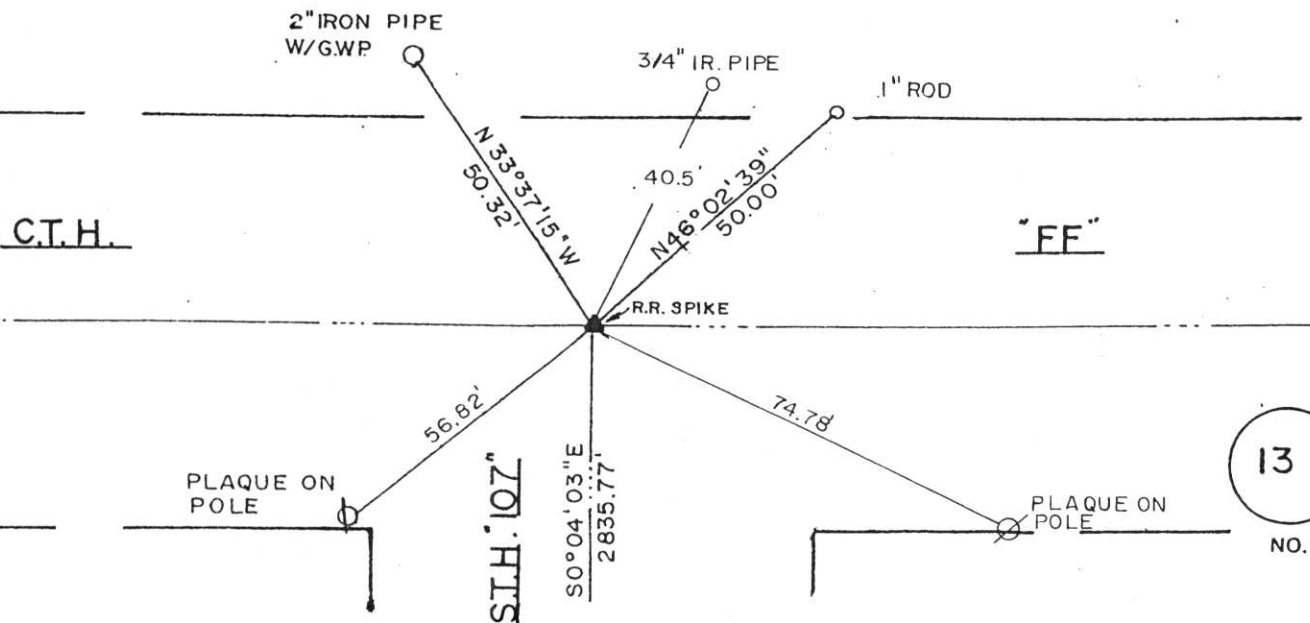

13
NO.

1-15-16

CERTIFIED LAND CORNER RESTORATION

Index No. Y-15,16

State of Wisconsin }
County of LINCOLN } ss.

I FRANCIS X FOX, do hereby certify that on the _____ day of _____, 1971, I found evidence of the NE SECTION CORNER corner of SECTION 1 Township 30, North, Range 5 EAST, Fourth, Principal Meridian, as described hereon; and that from this evidence I established a new monument and accessories as described hereon to perpetuate the original location of this corner.

Resident witnesses:

20.

(Sec 34 ~~36~~ - 31-5)

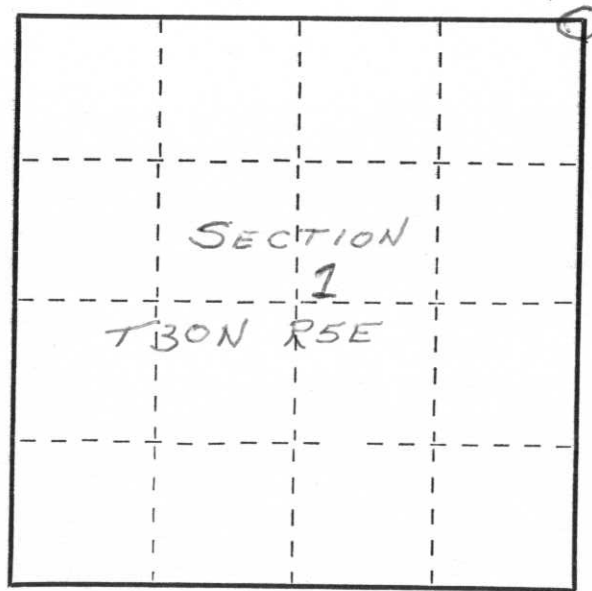

○ = Corner monument restored.

History of original corner establishment:

34
~~36~~ - 31-5
Sec SE cr

Description of corner evidence found:

CORNER STONE AT
INTERSECTION OF STATE TRUNK HIGHWAYS 107 AND FF

Description of monument and accessories I established to perpetuate the original location of this corner.

SET 2 REFERENCE IRONS
AS SHOWN

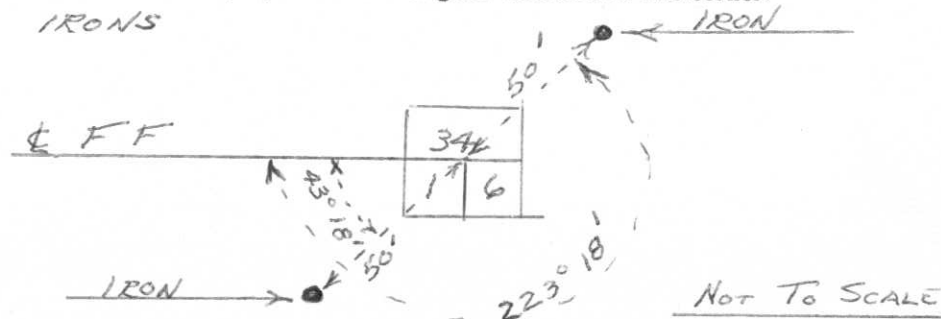

Dated at MERRILL, Wis., this 6TH day of DECEMBER, 1972.

Signature Francis X. Fox Title HIGHWAY COMMISSIONER Registration No. 50046
(County Surveyor, Registered Land Surveyor, or other duly authorized official)

Office of Register of Deeds, County of _____, I hereby certify that the within instrument was filed in this office for record on the _____ day of _____, 19____ at _____ o'clock _____ M.

(Register of Deeds)

By _____ Deputy