



WISCONSIN
MINNESOTA

MISSISSIPPI
RIVER

EAST WINONA
WIS.

BUFFALO CO
TREMPEALEAU CO

RIGHT OF WAY TRACK & MAP
CHICAGO, BURLINGTON & QUINCY R. R. CO.

ENGINEERED BY THE
CHICAGO, BURLINGTON & QUINCY R. R. CO.
LA CROSSE DIVISION
BUFFALO-TREMPEALEAU CO. TO WISCONSIN
FROM STATION 17085+50.8 TO STATION 17274+30
DATE: JAN. 20, 1917
OFFICE OF EVALUATION ENGINEER CHICAGO, ILLINOIS

ASSET FILING
COUNTY OF COOK
1. THE ENGINEER'S OFFICE OF THE CHICAGO, BURLINGTON & QUINCY RAILROAD
2. THE CHICAGO, BURLINGTON & QUINCY RAILROAD
3. THE CHICAGO, BURLINGTON & QUINCY RAILROAD
4. THE CHICAGO, BURLINGTON & QUINCY RAILROAD
5. THE CHICAGO, BURLINGTON & QUINCY RAILROAD
6. THE CHICAGO, BURLINGTON & QUINCY RAILROAD
7. THE CHICAGO, BURLINGTON & QUINCY RAILROAD
8. THE CHICAGO, BURLINGTON & QUINCY RAILROAD
9. THE CHICAGO, BURLINGTON & QUINCY RAILROAD
10. THE CHICAGO, BURLINGTON & QUINCY RAILROAD

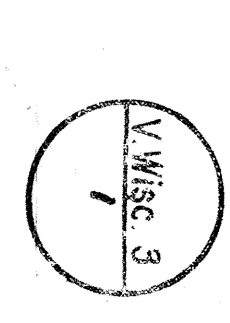

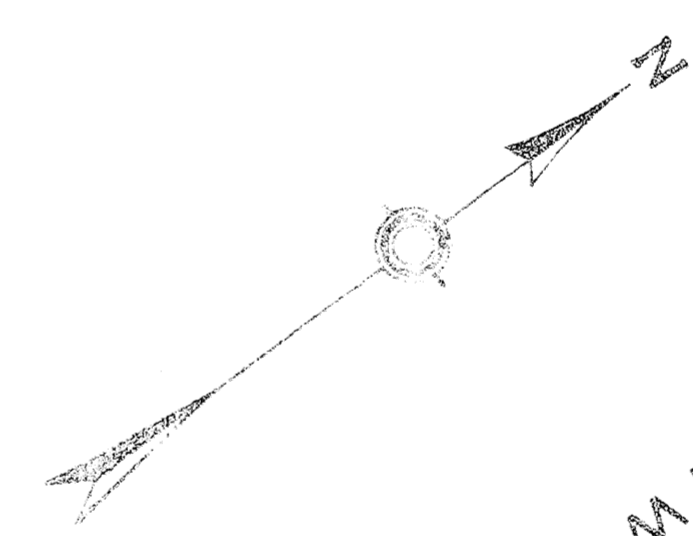
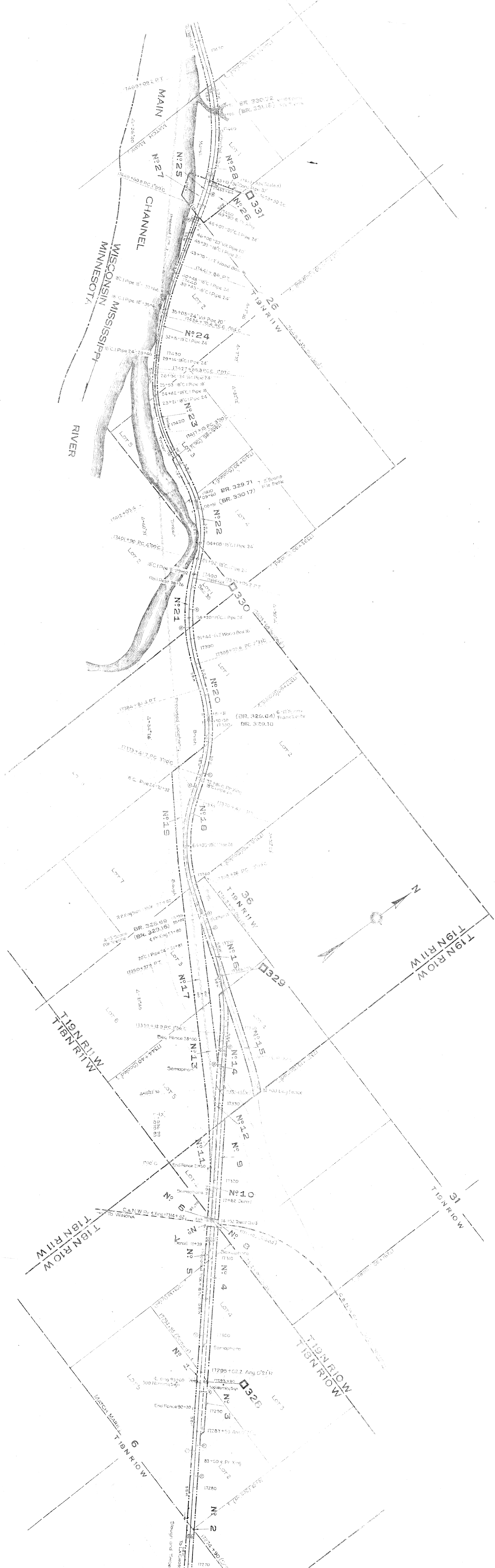

RIGHT OF WAY TRACK & MAP
 CHICAGO, BURLINGTON & QUINCY R. R. CO.

OPERATED BY THE
 CHICAGO, BURLINGTON & QUINCY R. R. CO.
 LA CROSSE DIVISION BUFFALO-TREMPEALEAU CO. TO WISCONSIN STATE LINE
 FROM STATION 17374+50 TO STATION 17455+55
 SCALE 1" = 400 FT. JUNE 25, 1917
 OFFICE OF VALUATION ENGINEER CHICAGO, ILLINOIS

H. J. Markey
 VALUATION ENGINEER

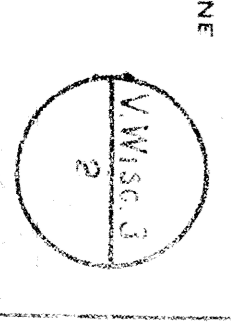



RIGHT OF WAY TRACK & MAP
 CHICAGO, BURLINGTON & QUINCY R. R. CO.

OPERATED BY THE
 CHICAGO, BURLINGTON & QUINCY R. R. CO.
 LA CROSSE DIVISION
 BUFFALO-TREMPEALEAU CO. TO WISCONSIN STATE LINE
 FROM STATION 17463+85 TO STATION 17687+32
 SCALE 1" = 400 FT.
 DATE OF VALUATION ENGINEER'S CHECK - JUNE 30, 1917

VALUATION ENGINEER
H. J. Marshall



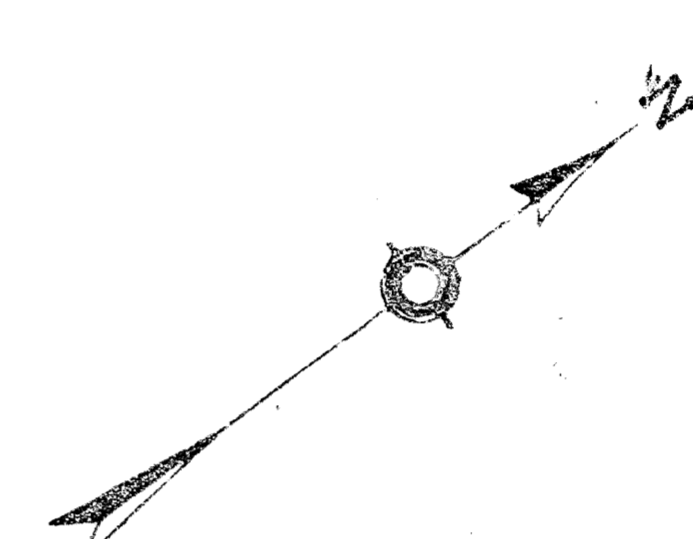
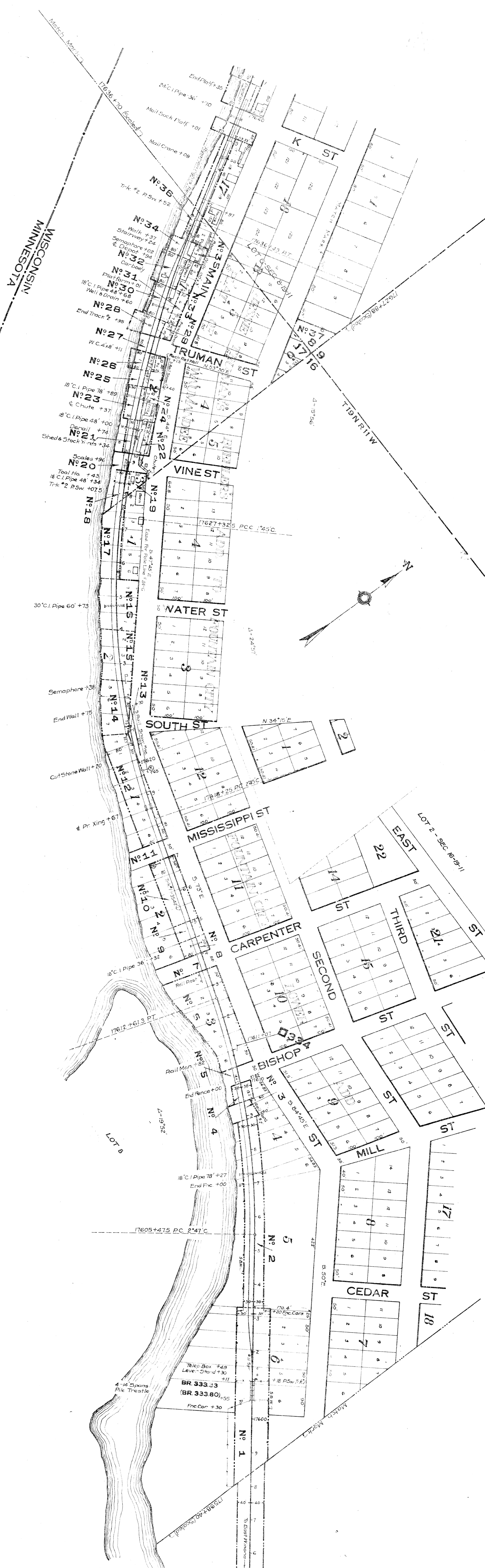

MISSISSIPPI

WISCONSIN
MINNESOTA

RIVER

STATION MAP
FOUNTAIN CITY
BUFFALO COUNTY
CHICAGO, BURLINGTON & QUINCY R. R. CO.

OPERATED BY THE
CHICAGO, BURLINGTON & QUINCY R. R. CO.
LA CROSSE DIVISION
BUFFALO TERMINAL & QUINCY DIVISION
FROM STATION 17531+40
TO STATION 17531+70
SCALE 1" = 100 FT.
OFFICE OF VALUATION ENGINEERS CHICAGO ILLINOIS

VALUATION ENGINEERS
W. H. Mackay

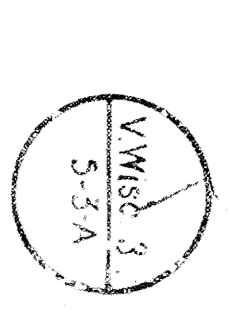



MISSISSIPPI RIVER
 WISCONSIN MINNESOTA

STATION MAP
 FOUNTAIN CITY
 BUFFALO COUNTY
 MISSOURI
 CHICAGO, BURLINGTON & QUINCY R. R. CO.
 OPERATED BY THE
 CHICAGO, BURLINGTON & QUINCY R. R. CO.
 LA CROSSE DIVISION
 BUFFALO-THEMPALEAU CO. TO WISC-MINN. ST/TE LINE
 FROM STATION 17634+70 TO STATION 17627+32
 SCALE 1/4" = 100 FT.
 DATE OF PREPARATION: JUNE 1907
 ENGINEER: J. W. HARRIS
 CHECKED: J. W. HARRIS

SHEET NO. 538 OF 15 OF THE CHICAGO, BURLINGTON & QUINCY RAILROAD
 COMPANY FROM SURVEY STATION 17634+70
 TO SURVEY STATION 17627+32

J. W. Harris
 VALUATION ENGINEER



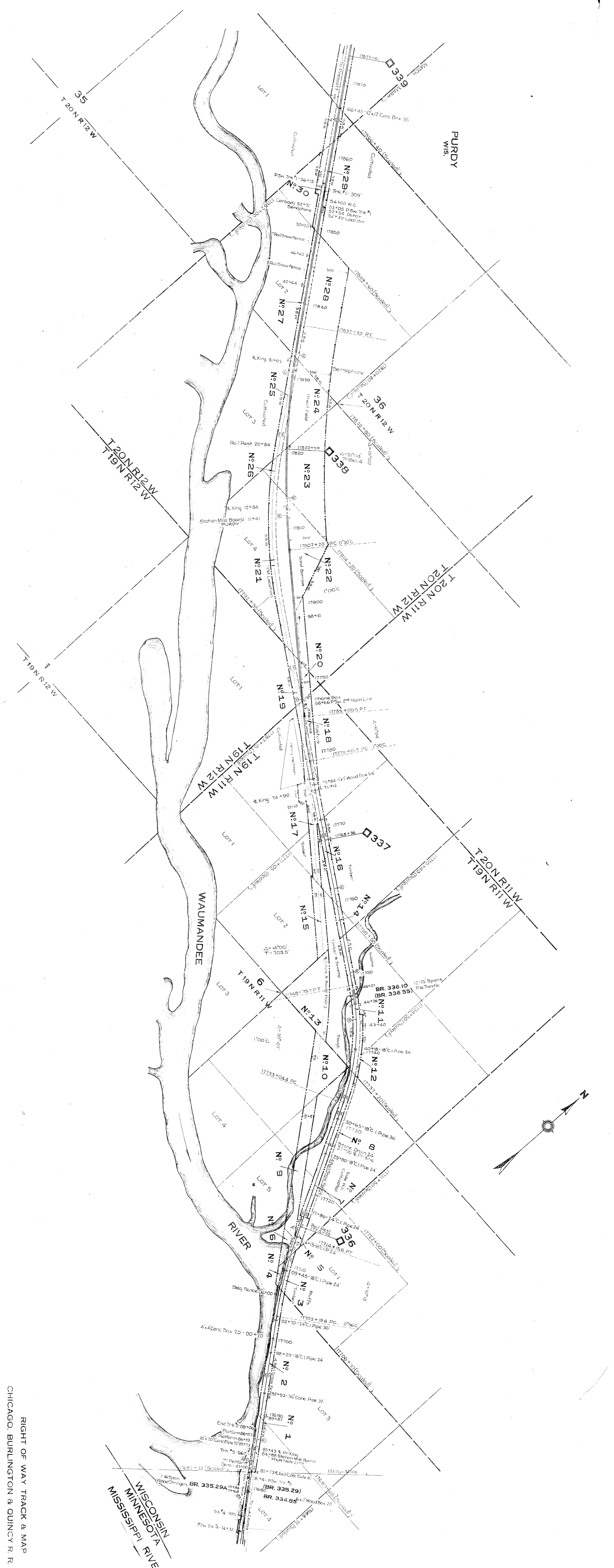

RIGHT OF WAY TRACK & MAP
 CHICAGO, BURLINGTON & QUINCY R. R. CO.

ORIGINATED BY THE
 CHICAGO, BURLINGTON & QUINCY R. R. CO.

LA CROSSE DIVISION BUFFALO-REIMS/ALTAUD CO. TO WISC. MINN. STATE LINE

FROM STATION 17682+32 TO STATION 17682+00

SCALE 1" = 400'

DATE 10/20/1917

BY W. J. HARRIS

VALUATION ENGINEER

W. J. HARRIS

W. J. HARRIS

W. J. HARRIS

W. J. HARRIS

W. J. HARRIS

W. J. HARRIS

W. J. HARRIS

W. J. HARRIS

W. J. HARRIS

W. J. HARRIS

W. J. HARRIS

W. J. HARRIS

W. J. HARRIS

W. J. HARRIS

W. J. HARRIS

W. J. HARRIS

W. J. HARRIS

W. J. HARRIS

W. J. HARRIS

W. J. HARRIS

W. J. HARRIS

W. J. HARRIS

W. J. HARRIS

W. J. HARRIS

W. J. HARRIS

W. J. HARRIS

W. J. HARRIS

W. J. HARRIS

W. J. HARRIS

W. J. HARRIS

W. J. HARRIS

W. J. HARRIS

W. J. HARRIS

W. J. HARRIS

W. J. HARRIS

W. J. HARRIS

W. J. HARRIS

W. J. HARRIS

W. J. HARRIS

W. J. HARRIS

W. J. HARRIS

W. J. HARRIS

W. J. HARRIS

W. J. HARRIS

W. J. HARRIS

W. J. HARRIS

W. J. HARRIS

W. J. HARRIS

W. J. HARRIS

W. J. HARRIS

W. J. HARRIS

W. J. HARRIS

W. J. HARRIS

W. J. HARRIS

W. J. HARRIS

W. J. HARRIS

W. J. HARRIS

W. J. HARRIS

W. J. HARRIS

W. J. HARRIS

W. J. HARRIS

W. J. HARRIS

W. J. HARRIS

W. J. HARRIS

W. J. HARRIS

W. J. HARRIS

W. J. HARRIS

W. J. HARRIS

W. J. HARRIS

W. J. HARRIS

W. J. HARRIS

W. J. HARRIS

W. J. HARRIS

W. J. HARRIS

W. J. HARRIS

W. J. HARRIS

W. J. HARRIS

W. J. HARRIS

W. J. HARRIS

W. J. HARRIS

W. J. HARRIS

W. J. HARRIS

W. J. HARRIS

W. J. HARRIS

W. J. HARRIS

W. J. HARRIS

W. J. HARRIS

W. J. HARRIS

W. J. HARRIS

W. J. HARRIS

W. J. HARRIS

W. J. HARRIS

W. J. HARRIS

W. J. HARRIS

W. J. HARRIS

W. J. HARRIS

W. J. HARRIS

W. J. HARRIS

W. J. HARRIS

W. J. HARRIS

W. J. HARRIS

W. J. HARRIS

W. J. HARRIS

W. J. HARRIS

W. J. HARRIS

W. J. HARRIS

W. J. HARRIS

W. J. HARRIS

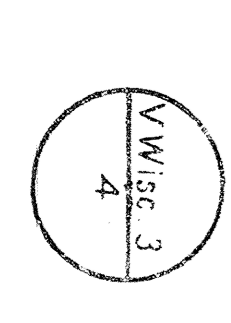



RIGHT OF WAY TRACK & MAP
 CHICAGO BURLINGTON & QUINCY R. R. CO.

OPERATED BY THE
 CHICAGO BURLINGTON & QUINCY R. R. CO.
 BUFFALO CITY, ILLINOIS
 FROM STATION 1827+00 TO STATION 1827+05
 SCALE 1" = 40 FT.
 DRAWN BY VALUATION ENGINEER C. J. GILBERT

EFF. PLAN 6 OF 23 OF THE CHICAGO BURLINGTON & QUINCY RAILROAD
 COMPANY FROM SURVEY STATION 1827+00 TO SURVEY STATION 1827+05
 VALUATION ENGINEER
 C. J. GILBERT

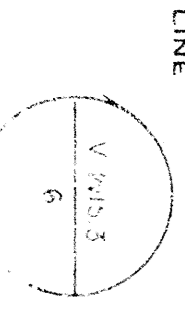

V. 20.3
 6

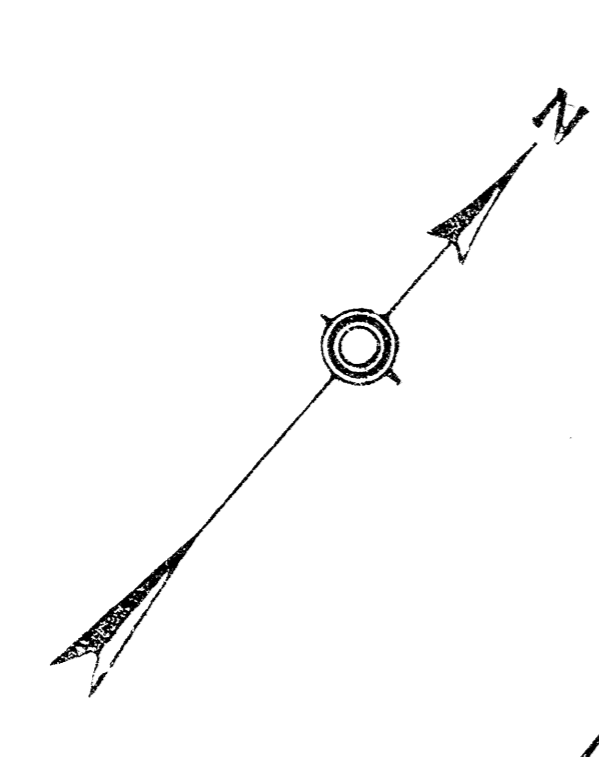


RIGHT OF WAY TRACK & MAP
 CHICAGO, BURLINGTON & QUINCY R. R. CO.

OPERATED BY THE
 CHICAGO, BURLINGTON & QUINCY R. R. CO.
 LA CROSSE DIVISION
 FROM STATION 1827+05 TO WISCONSIN STATE LINE
 DATE 1914
 SHEET NO. 7 OF 23 OF THE CHICAGO, BURLINGTON & QUINCY R.R. CO.
 COMPANIES FROM QUINCY STATION 1824+05 TO QUINCY STATION 1845+00
 H. J. Marshall
 VALUATION ENGINEER

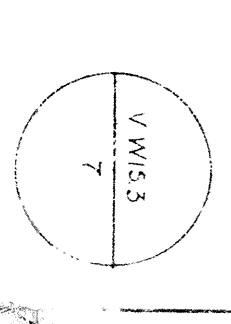

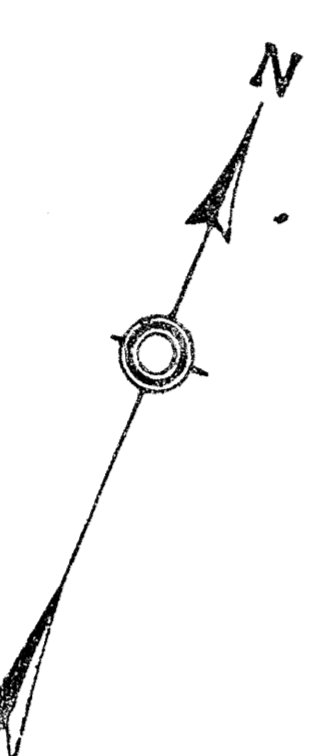


RIGHT OF WAY TRACK & MAP
 CHICAGO, BURLINGTON & QUINCY R. R. CO.

OPERATED BY THE
 CHICAGO, BURLINGTON & QUINCY R. R. CO.
 LA CROSSE DIVISION BUFFALO-LOTHROP-ALTON TO WISCONSIN STATE LINE
 FROM STATION 1844.5+00 TO STATION 1844.1+15
 SCALE 1" = 400 FT. TO STATION 1844.1+15
 DRAWN BY VALUATION ENGINEER CHICAGO, ILLINOIS
 JUNE 20, 1917

VALUATION ENGINEER
H. J. Marshall

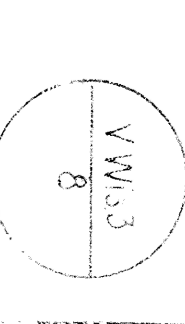

MISSISSIPPI RIVER

RIVER


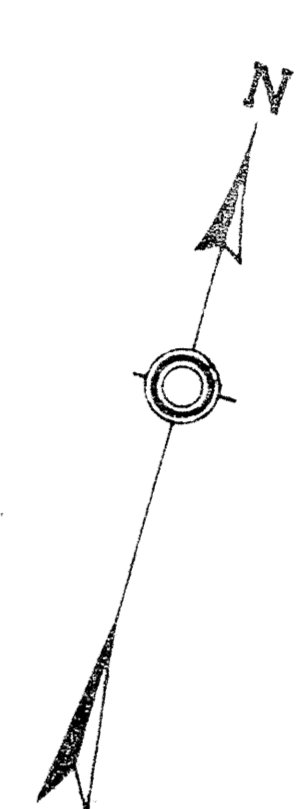

STATION MAP

ALMA COUNTY

CHICAGO, BURLINGTON & QUINCY R. R. CO.

CHICAGO, BURLINGTON & QUINCY R. R. CO.

CHICAGO, BURLINGTON & QUINCY R. R. CO.

CHICAGO, BURLINGTON & QUINCY R. R. CO.

CHICAGO, BURLINGTON & QUINCY R. R. CO.

CHICAGO, BURLINGTON & QUINCY R. R. CO.

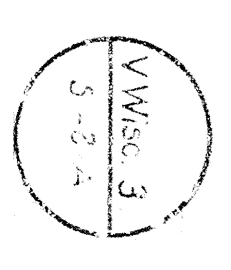

MISSISSIPPI RIVER

RIVER

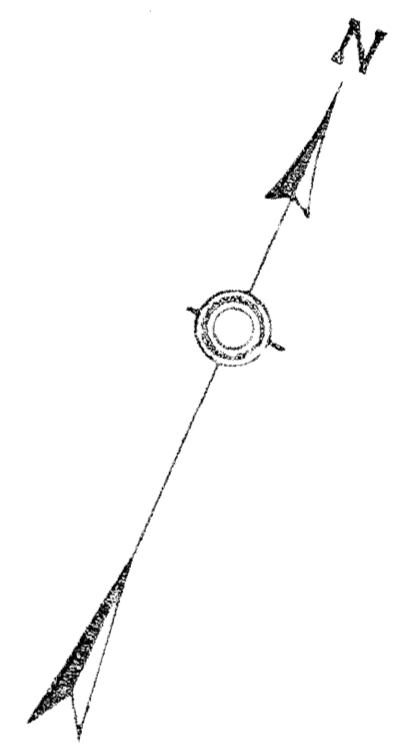


STATION MAP

ALMA COUNTY
 CHICAGO, BURLINGTON & QUINCY R. R. CO.

OPERATED BY THE
 CHICAGO, BURLINGTON & QUINCY R. R. CO.

PLAN No. 588 OF 15 OF THE CHICAGO, BURLINGTON & QUINCY RAILROAD
 COMPANY FROM SURVEY STATION 18554+60
 TO SURVEY STATION 18554+60
 VALUATION ENGINEER

LA CROSSE DIVISION BUFFALO-TREMPEALEAU CO. 1/2 WILCOX, STATE LINE
 FROM STATION 18554+60 TO STATION 18554+60
 SCALE 1"=100 FT
 DATE OF VALUATION ENGINEER CHICAGO, ILLINOIS
 JUNE 30, 1917

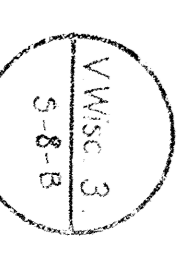

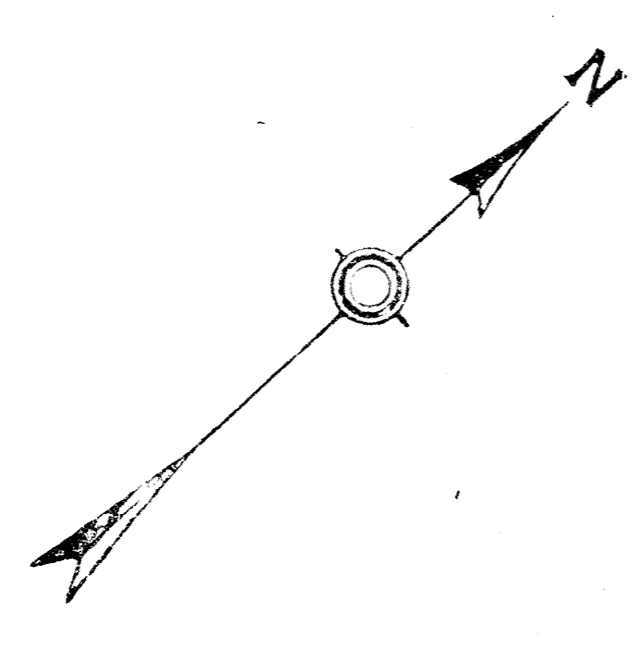


RIGHT OF WAY TRACK & MAP
 CHICAGO, BURLINGTON & QUINCY R. R. CO.

OPERATED BY THE
 CHICAGO, BURLINGTON & QUINCY R. R. CO.
 LA CROSSE DIVISION, BUFFALO-TREMPEALEAU TO WISC. MINN. STATE LINE
 FROM STATION 18331+55 TO STATION 19311+65
 SCALE: AS SHOWN
 OFFICE OF EVALUATION ENGINEER, CHICAGO, ILLINOIS

A. J. Mankin
 VALUATION ENGINEER

10



STATION MAP
NELSON
BUFFALO
COUNTY
CHICAGO, BURLINGTON & QUINCY R. R. CO.
OPERATED BY THE
CHICAGO, BURLINGTON & QUINCY R. R. CO.

CHICAGO, BURLINGTON & QUINCY R. R. CO.
BUFFALO - RAILROAD DIVISION
TO STATION 18391-55
SCALE 1/4" = 100 FT.
JUNE 30, 1917
OFFICE OF VALUATION ENGINEER, CHICAGO, ILLINOIS

W. H. M. H. H. H.
VALUATION ENGINEER

3-10

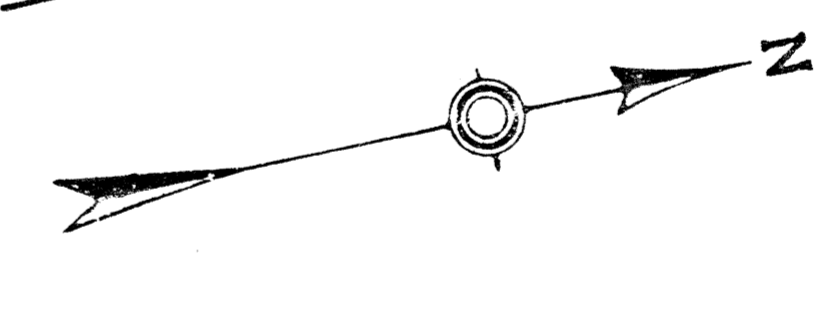


RIGHT OF WAY TRACK & MAP
 CHICAGO, BURLINGTON & QUINCY R. R. CO.

CHICAGO, BURLINGTON & QUINCY R. R. CO.
 CIVIL ENGINEERS
 110 N. WABASH ST. CHICAGO, ILL.
 SCALE: 1" = 40 FT.
 DATE: 1907

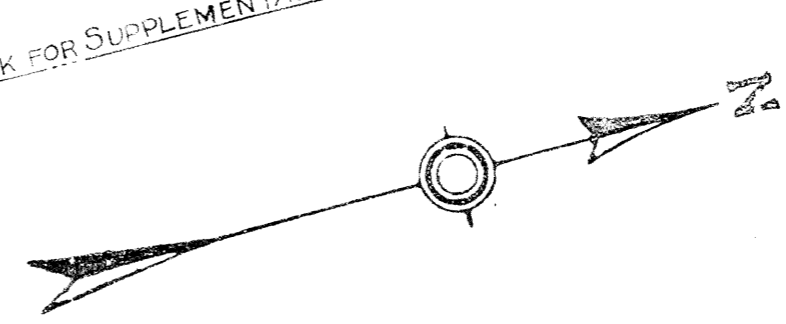


RIGHT OF WAY TRACK & MAP
 CHICAGO, BURLINGTON & QUINCY R. R. CO.

DESIGNED BY THE
 CHICAGO BURLINGTON & QUINCY R. R. CO.

ENGINEERED BY THE
 CHICAGO BURLINGTON & QUINCY R. R. CO.

VALUATION ENGINEERS

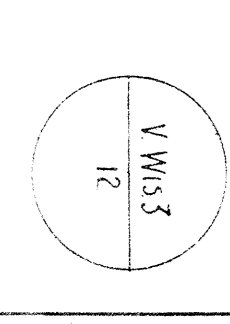



PEPIN

LAKE

STATION MAP
PEPIN
COUNTY

CHICAGO, BURLINGTON & QUINCY R. R. CO.
OPERATED BY THE
CHICAGO, BURLINGTON & QUINCY R. R. CO.

MAP NO 5128 OF 15 OF THE CHICAGO, BURLINGTON & QUINCY RAILROAD
COMPANY FROM SURVEY STATION 13347+35

W. M. Macfarlane
VALUATION ENGINEER

CHICAGO DIVISION, BUFFALO-FREMONT/LEAUX CO TO WISCONSIN STATE LINE
FROM STATION 13347+35 TO STATION 13393+13
SCALE 1/4"=100 FT.
JUNE 20, 1917
OFFICE OF VALUATION ENGINEER, CHICAGO, ILLINOIS





LAKE PEPIN

LAKEPORT (VACATED) WIS.

RIGHT OF WAY TRACK & MAP
 CHICAGO BURLINGTON & QUINCY R. R. CO.

ENGINEER: *A. J. MacFarlane*
 VALUATION ENGINEER

CHICAGO BURLINGTON & QUINCY R. R. CO.
 ENGINEERING DIVISION
 10 STATION, 1947+05
 SCALE: 1" = 40 FT.
 DATE: 12/17/17

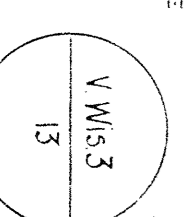

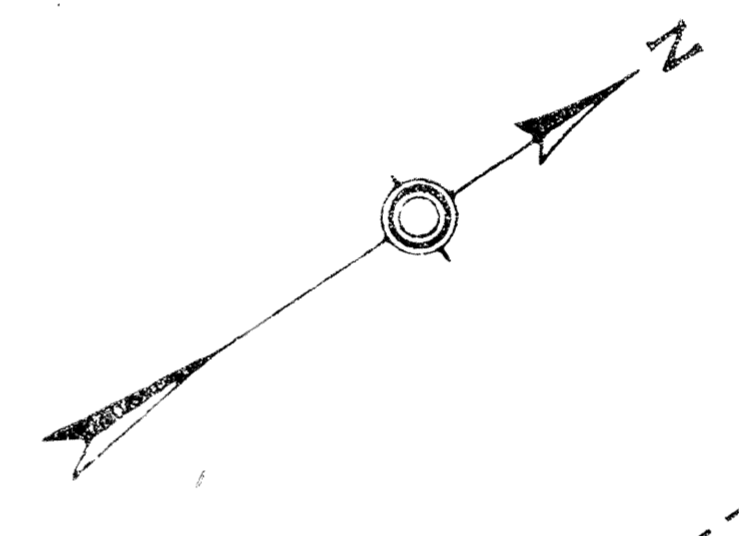
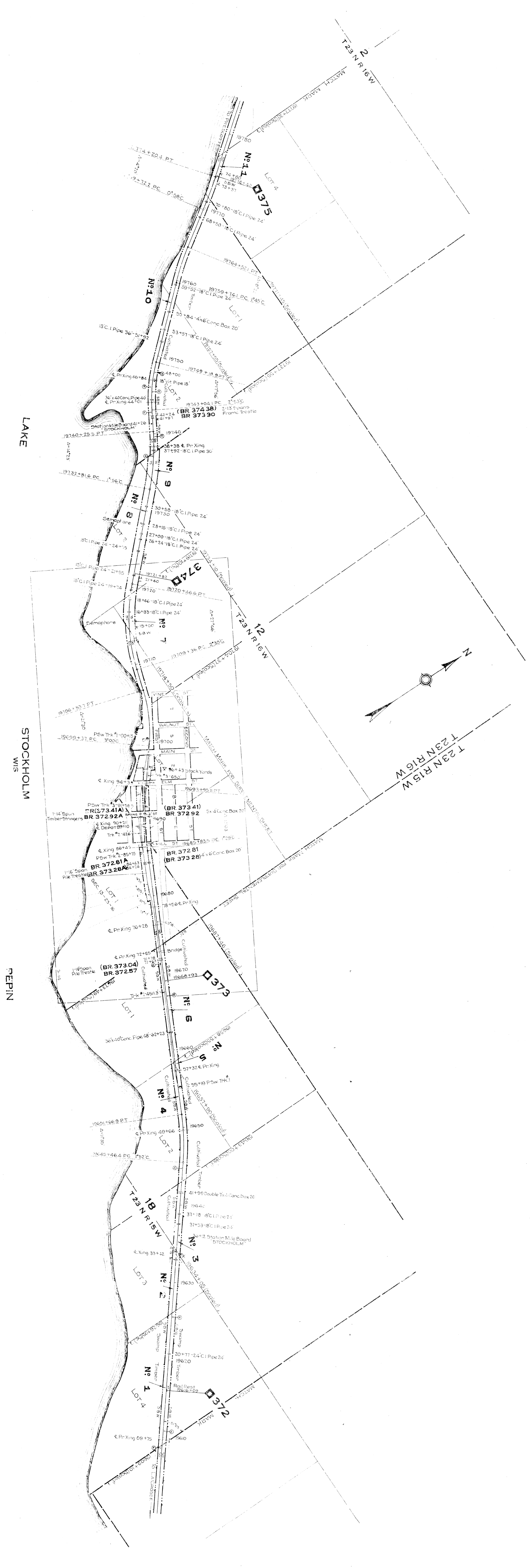

RIGHT OF WAY TRACK & MAP
 CHICAGO, BURLINGTON & QUINCY R. R. CO.

OPERATED BY THE
 CHICAGO, BURLINGTON & QUINCY R. R. CO.

CHICAGO, BURLINGTON & QUINCY R. R. CO.
 CHICAGO, ILLINOIS
 ENGINEER

CHICAGO, BURLINGTON & QUINCY R. R. CO.
 CHICAGO, ILLINOIS
 ENGINEER

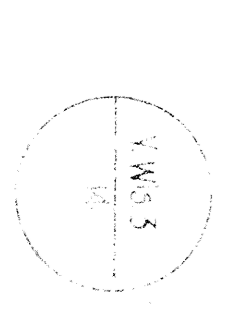



STATION MAP
 STOCKHOLM
 COUNTY
 CHICAGO, BURLINGTON & QUINCY R. R. CO.

OPERATED BY THE
 CHICAGO, BURLINGTON & QUINCY R. R. CO.

LA CROSSE DIVISION
 BUFFALO-TREMPEALEAU CO. TO WISCONSIN STATE LINE
 FROM STATION 15635+43 TO STATION 19714+50
 SCALE 1/4" = 100 FT.
 OFFICE OF VALUATION ENGINEERS, CHICAGO, ILLINOIS

SHEET NO. 516 OF 15 OF THE CHICAGO, BURLINGTON & QUINCY RAILROAD
 COMPANY FROM SURVEY STATION 19734+49
 TO QUINCY STATION 19714+50

W. H. H. H. H.
 VALUATION ENGINEERS

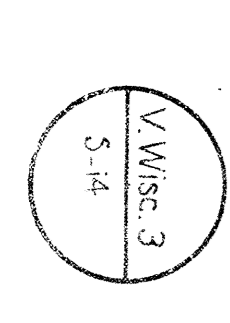



LAKE

PEPIN

PIERCE CO.
PEPIN CO.

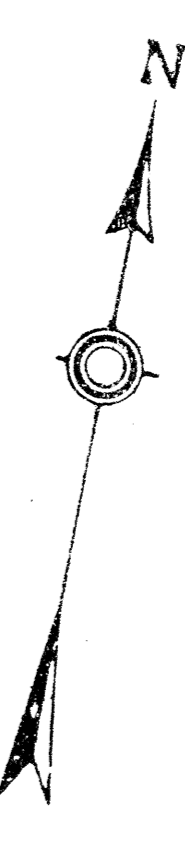

CHICAGO BURLINGTON & QUINCY R. R. CO.
FROM STATION 1977+35 TO STATION 1971+00

Admiral

RIGHT OF WAY TRACK & MAP
CHICAGO BURLINGTON & QUINCY R. R. CO.

CREATED BY THE
CHICAGO BURLINGTON & QUINCY R. R. CO.
LA CREEPER DIVISION
FROM STATION 1977+35 TO STATION 1971+00
SCALE: AS SHOWN ON DRAWING SHEET

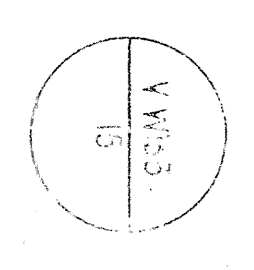



RIGHT OF WAY TRACK & MAP
 CHICAGO, BURLINGTON & QUINCY R. R. CO.

OPERATED BY THE
 CHICAGO, BURLINGTON & QUINCY R. R. CO.
 LA CROSSE DIVISION BUFFALO-FREMONT/EAU CLAIRE TO WISCONSIN STATE LINE
 FROM STATION 19371+90 TO STATION 20156+05
 SCALE 1" = 40 FT. JUNE 30, 1917
 OFFICE OF VALUATION AND REVENUE, CHICAGO, ILLINOIS

H. J. Marshall
 VALUATION ENGINEER



STATION MAP
MAIDEN ROCK
PIERCE COUNTY
CHICAGO, BURLINGTON & QUINCY R. R. CO.

OPERATED BY THE

CHICAGO, BURLINGTON & QUINCY R. R. CO.
 L.A. CROSSER DIVISION
 BUFFALO, ILLINOIS

CHICAGO, BURLINGTON & QUINCY RAILROAD
 COMPANY FROM SUNDAY STATION 1914-15
 TO QUINCY STATION 6/15/13

W. H. H. H. H.
 ENGINEER



LAKE

PEPIN

WARREN WIS

T 24 N R 17 W
T 24 N R 16 W

T 24 N R 17 W

T 24 N R 17 W

T 24 N R 16 W


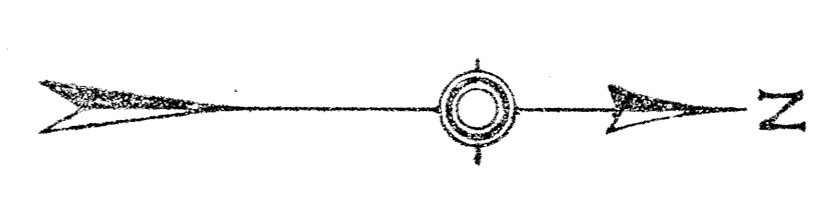

RIGHT OF WAY TRACK & MAP
CHICAGO, BURLINGTON & QUINCY R. R. CO.
OPERATED BY THE
CHICAGO, BURLINGTON & QUINCY R. R. CO.

SHEET NO. 17 OF 23 OF THE CHICAGO, BURLINGTON & QUINCY RAILROAD
COMPANY FROM SURVEY STATION 20158+05 TO CURVE STATION 20159+75

A. J. Marshall
VALUATION ENGINEER

LA CROSSE DIVISION BUFFALO-FREMONT-LEAUCRO TO WISCONSIN STATE LINE
FROM STATION 20158+05 TO STATION 20159+75
SCALE: 1" = 400 FT. JUNE 20, 1917
OFFICE OF VALUATION ENGINEER, CHICAGO, ILLINOIS

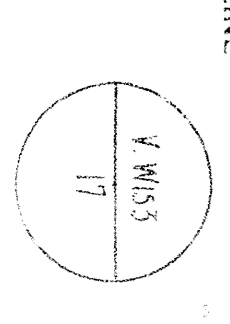

T 24 N R 18 W

T 24 N R 17 W

T 24 N R 17 W

T 24 N R 18 W
T 24 N R 17 W

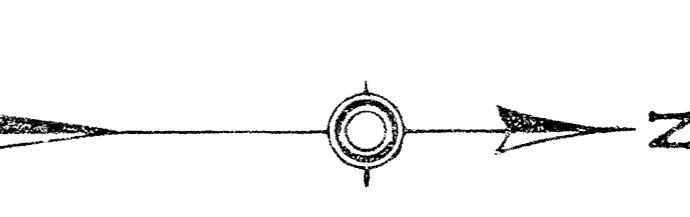

BAY CITY
WIS



RIGHT OF WAY TRACK & MAP
CHICAGO, BURLINGTON & QUINCY R. R. CO.

OPERATED BY THE
CHICAGO, BURLINGTON & QUINCY R. R. CO.
LA CROSSE DIVISION
BUFFALO-TREMPEALEAU CO. TO WISCONSIN STATE LINE
FROM STATION 20359+75 TO STATION 20354+50
SCALE 1"=400 FT
OFFICE EVALUATION ENGINEER, CHICAGO, ILLINOIS
JUNE 30, 1917

VALUATION ENGINEER
H. J. Marshall





STATION MAP
 BAY CITY
 PIERCE COUNTY
 CHICAGO, BURLINGTON & QUINCY R. R. CO.

OPERATED BY THE
 CHICAGO, BURLINGTON & QUINCY R. R. CO.
 LA CROIX DIVISION
 RUFFALO-THEINER-LEAVEL CO TO WISCONSIN STATE LINE
 FROM STATION 20394 + 35 TO STATION 20447 + 22
 SCALE 1" = 100 FT.
 DATE 20/1913
 OFFICE OF THE CHIEF ENGINEER, CHICAGO, ILLINOIS

MADE BY
 J. H. MURPHY
 CHICAGO, ILLINOIS

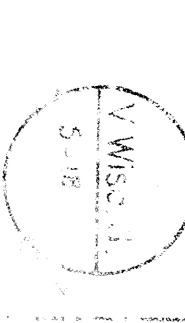



SHEET NO. 17 OF 23 OF THE CHICAGO, BURLINGTON & QUINCY TRAILROAD
 COMPANY FROM QUINCY STATION 20551+50 TO QUINCY STATION 20751+40

H. J. Markham
 VALUATION ENGINEER

RIGHT OF WAY TRACK & MAP
 CHICAGO, BURLINGTON & QUINCY R. R. CO.
 OPERATED BY THE
 CHICAGO, BURLINGTON & QUINCY R. R. CO.

LA. CROSSER DIVISION, BUFFALO-FREMONT-LEAUX CO. TO WISC. MAIN STATE LINE
 FROM STATION 20324+50 TO STATION 20751+40
 SCALE: OFFICE OF VALUATION ENGINEER CHICAGO, ILL. 1917

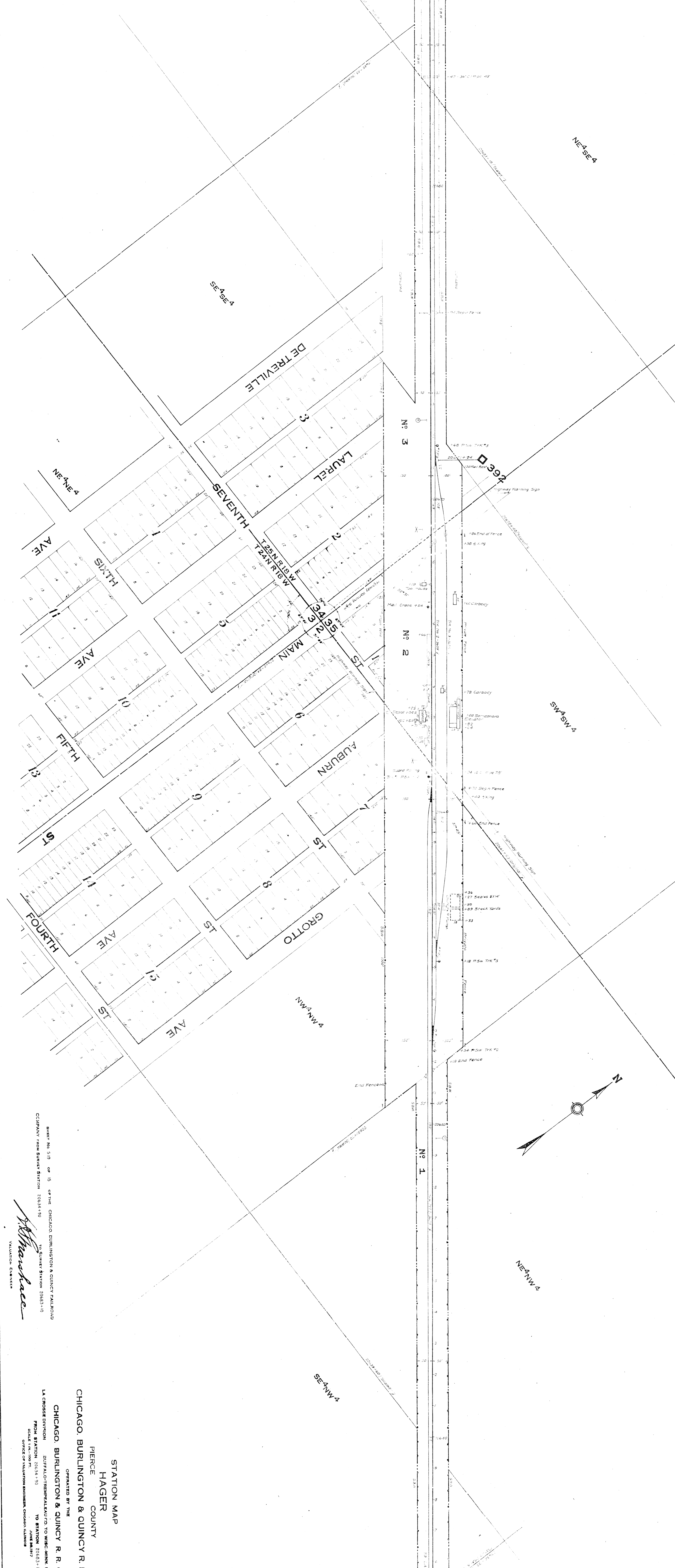

SHEET NO. 519 OF 15 OF THE CHICAGO BURLINGTON & QUINCY RAILROAD
 COMPANY FROM SURVEY STATION 20834+90
 TO SURVEY STATION 20833+10
 JUNE 28, 1917
 VALUATION ENGINEER

W. M. Hager
 VALUATION ENGINEER

STATION MAP
 HAGER
 PIERCE COUNTY
 CHICAGO BURLINGTON & QUINCY R. R. CO.
 OPERATED BY THE
 CHICAGO BURLINGTON & QUINCY R. R. CO.
 LA CROSSE DIVISION
 FROM STATION 20834+90 TO STATION 20833+10
 SCALE 1 IN. = 100 FT.
 JUNE 28, 1917
 OFFICE OF VALUATION ENGINEER, CHICAGO, ILLINOIS

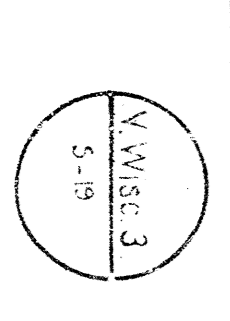

MISSISSIPPI RIVER

T 25 N R 18 W

T 25 N R 18 W

DIAMOND BLUFF WIS.

T 25 N R 19 W

No. 23

No. 22

No. 21

No. 20

No. 19

No. 18

No. 17

No. 16

No. 15

No. 14

No. 13

No. 12

No. 11

No. 10

No. 9

No. 8

No. 7

No. 6

D397

D396

D395

D394

BR 39518 (BR 39567) 3rd Span Frame Trestle

BR 39401 (BR 39451) 175 Span Cast Arch

BR 39320 (BR 39370)

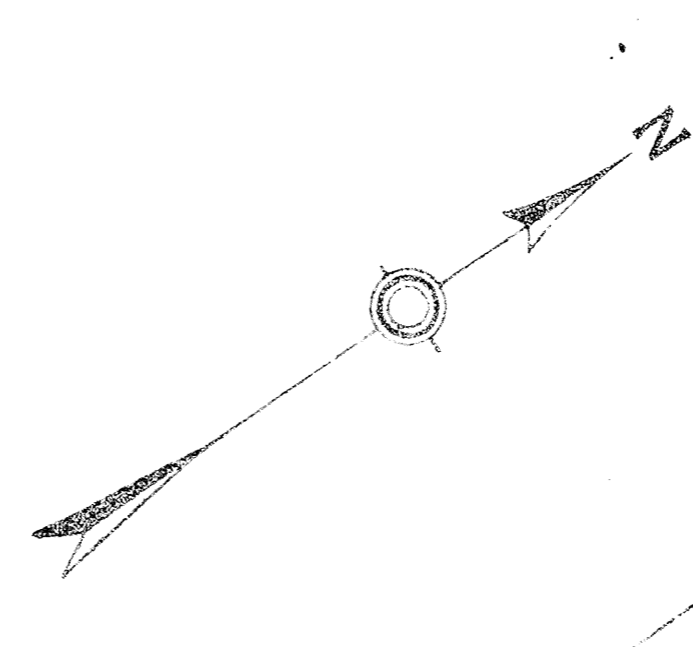

T 25 N R 19 W

T 25 N R 19 W

T 25 N R 20 W

T 25 N R 20 W

RIGHT OF WAY TRACK & MAP
CHICAGO, BURLINGTON & QUINCY R. R. CO.

SHEET NO. 36 OF 33 OF THE CHICAGO, BURLINGTON & QUINCY TRAILING UP COMPANY FROM QUINCY STATION 18731+40 TO QUINCY STATION 23451+15

CHICAGO, BURLINGTON & QUINCY R. R. CO.
OPERATED BY THE
LA CROSSE DIVISION - SUFFALO-HEMLOCK/LEAUFRO TO WEST MINN STATE LINE
FROM STATION 20751+40 TO STATION 20945+15
SCALE: 1" = 200' (AS SHOWN)
CHECKED BY: [Signature]
DESIGNED BY: [Signature]

[Signature]
VALUATION ENGINEER

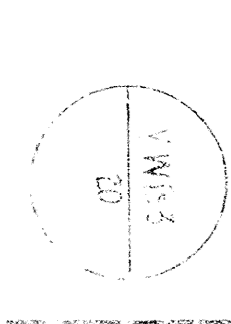



STATION MAP
 DIAMOND BLUFF
 PIERCE COUNTY
 CHICAGO, BURLINGTON & QUINCY R. R. CO.

OPERATED BY THE
 CHICAGO, BURLINGTON & QUINCY R. R. CO.

LA CROSSE DIVISION BUFFALO, WISCONSIN TO WISCONSIN STATE LINE
 FROM STATION 20965+40 TO STATION 20965+15
 SCALE 1"=100 FT. JUNE 20, 1917
 OFFICE OF VALUATION ENGINEER, CHICAGO, ILLINOIS

SHEET No. 570 OF 15 OF THE CHICAGO, BURLINGTON & QUINCY RAILROAD
 COMPANY FROM SURVEY STATION 20965+40
 TO SURVEY STATION 20965+15
 J. H. MacFarlane
 VALUATION ENGINEER

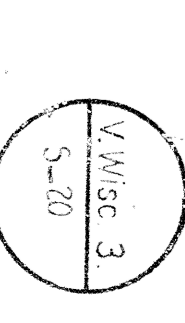

MISSISSIPPI



RIGHT OF WAY TRACK & MAP
 CHICAGO, BURLINGTON & QUINCY R. R. CO.

OPERATED BY THE
 CHICAGO, BURLINGTON & QUINCY R. R. CO.
 LA CROSSE DIVISION BURLINGTON & QUINCY R. R. CO.
 FROM STATION 2093+15 TO WISCONSIN STATE LINE
 SCALE 1" = 400 FT. JUNE 20, 1913

Sheet No. 11 of 23 in the Chicago, Burlington & Quincy Railroad Company's Right of Way Station, 2093+15 to Wisconsin State Line, 2134+80
 WALTER L. BURNETT

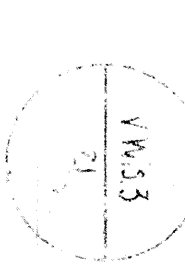

11/23



MISSISSIPPI RIVER

STATION MAP
DIAMOND BLUFF
PIERCE COUNTY
CHICAGO, BURLINGTON & QUINCY R. R. CO.

PREPARED BY THE
CHICAGO, BURLINGTON & QUINCY R. R. CO.
LA CROSSE DIVISION
BUFFALO-FREMONT-LEAUCO TO WISCONSIN STATE LINE
FROM STATION 10345+15 TO STATION 10396+50
SCALE 1/4" = 100 FT.
JUNE 30, 1917
CHECKED BY VALUATION ENGINEER, CHICAGO, ILLINOIS

Manufacture
V. H. MANNING

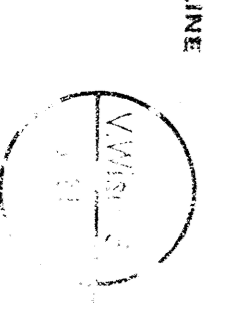

MISSISSIPPI

RIVER

LOSEY
WIS



RIGHT OF WAY TRACK & MAP
 CHICAGO, BURLINGTON & QUINCY R. R. CO.

CHICAGO, BURLINGTON & QUINCY R. R. CO.
 BUFFALO, MINN. STATION
 FROM STATION 2134+70
 TO STATION 2134+85

CHICAGO, BURLINGTON & QUINCY R. R. CO.
 BUFFALO, MINN. STATION
 FROM STATION 2134+70
 TO STATION 2134+85

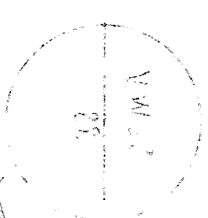



WISCONSIN
MINNESOTA

PRESCOTT
WIS

MISSISSIPPI
RIVER

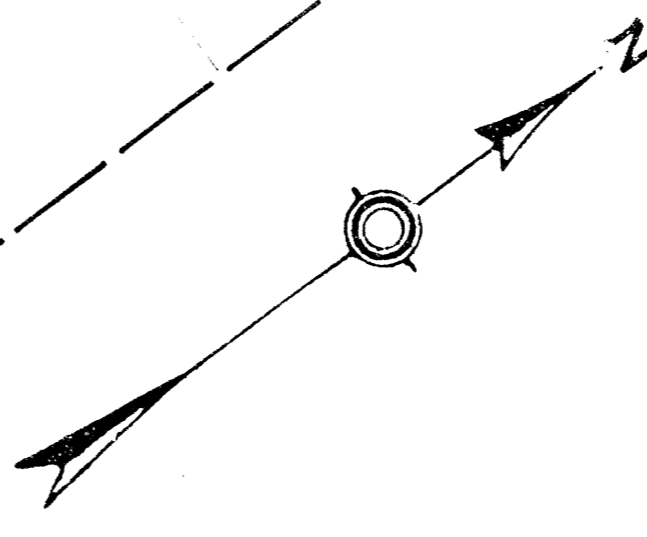

RIGHT OF WAY TRACK & MAP
OPERATED BY THE
CHICAGO, BURLINGTON & QUINCY R. R. CO.

CHICAGO, BURLINGTON & QUINCY R. R. CO.
LA CROSSE DIVISION
BUFFALO-FRANKFURT RD TO WISCONSIN STATE LINE
FROM STATION 2135+15 TO STATION 2151+11
SCALE 1" = 400 FT.
DATE 10/23/17
PROJECT ENGINEER: WILSON ENGINEERS

SHEET NO. 23 OF 43 OF THE CHICAGO, BURLINGTON & QUINCY RAILROAD
COMPANY FROM SUMMIT STATION 2138+05 TO BUREAU STATION 2151+11

W. J. McManus
WILSON ENGINEERS

V. 1013
23



MISSISSIPPI

RIVER

STATION MAP
 PRESCOTT
 COUNTY
 CHICAGO, BURLINGTON & QUINCY R. R. CO.

OPERATED BY THE
 CHICAGO, BURLINGTON & QUINCY R. R. CO.
 LA CROSSE DIVISION
 BUFFALO-TREMPEALEAU CO. TO WISCONSIN STATE LINE
 RAIL STATION 21455+67 TO STATION 21551+10
 SCALE 1/4" = 100 FT.
 OFFICE OF VALUATION ENGINEER, CHICAGO, ILLINOIS
 JUNE 30, 1917



21495+67 (Cont'd) Match Mark