

No.	Date	Particulars	Grantee	RECORDED		AREA	REMARKS
				Page	Vol.		
1	1/27	...	...	...	...	...	...
2	1/27	...	...	...	...	...	...
3	1/27	...	...	...	...	...	...
4	1/27	...	...	...	...	...	...
5	1/27	...	...	...	...	...	...
6	1/27	...	...	...	...	...	...
7	1/27	...	...	...	...	...	...
8	1/27	...	...	...	...	...	...
9	1/27	...	...	...	...	...	...
10	1/27	...	...	...	...	...	...
11	1/27	...	...	...	...	...	...
12	1/27	...	...	...	...	...	...
13	1/27	...	...	...	...	...	...
14	1/27	...	...	...	...	...	...
15	1/27	...	...	...	...	...	...
16	1/27	...	...	...	...	...	...
17	1/27	...	...	...	...	...	...
18	1/27	...	...	...	...	...	...
19	1/27	...	...	...	...	...	...
20	1/27	...	...	...	...	...	...
21	1/27	...	...	...	...	...	...
22	1/27	...	...	...	...	...	...
23	1/27	...	...	...	...	...	...
24	1/27	...	...	...	...	...	...
25	1/27	...	...	...	...	...	...
26	1/27	...	...	...	...	...	...
27	1/27	...	...	...	...	...	...
28	1/27	...	...	...	...	...	...
29	1/27	...	...	...	...	...	...
30	1/27	...	...	...	...	...	...
31	1/27	...	...	...	...	...	...
32	1/27	...	...	...	...	...	...
33	1/27	...	...	...	...	...	...

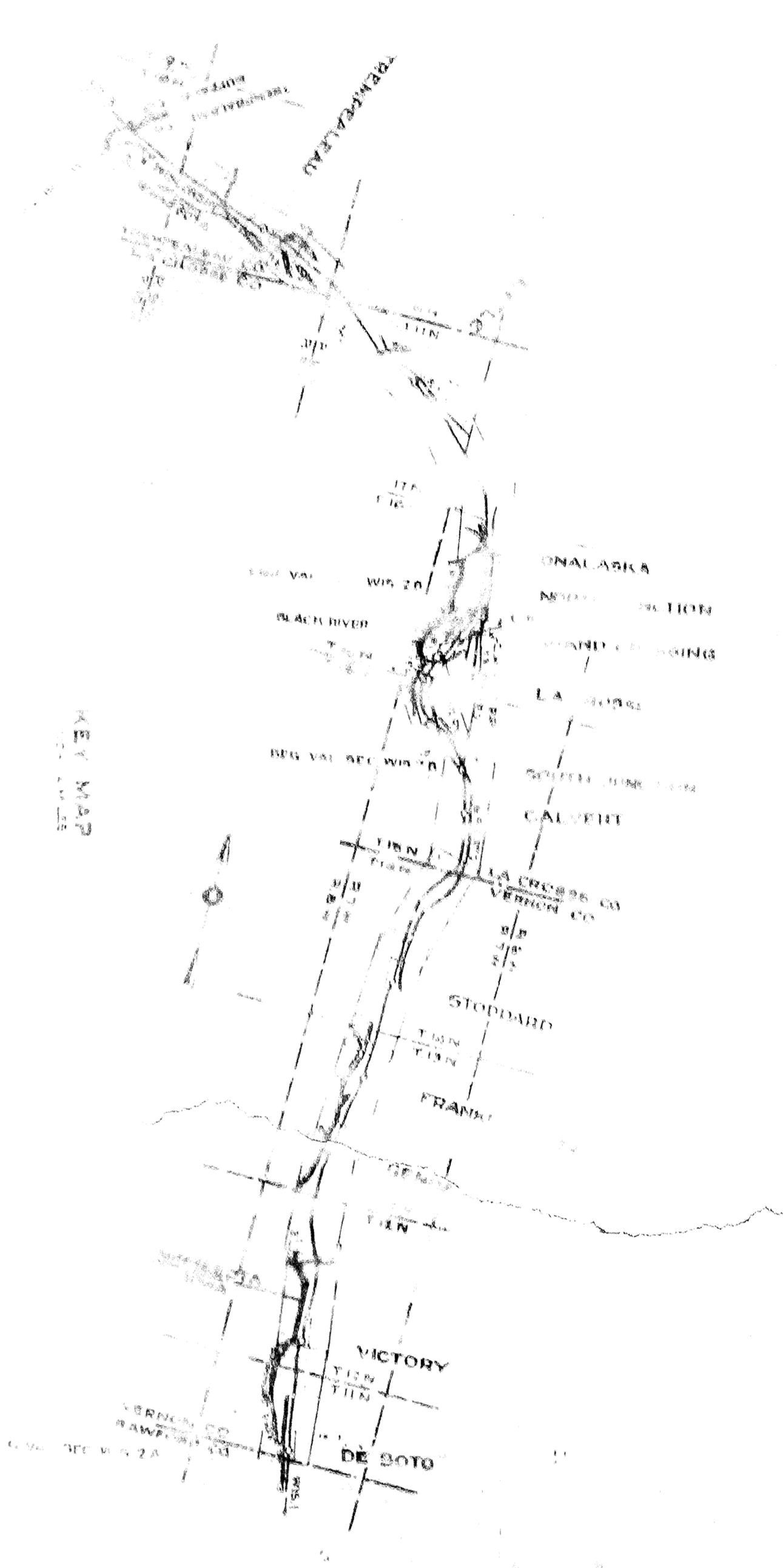

No.	Date	Particulars	Grantee	RECORDED		AREA	REMARKS
				Page	Vol.		
1	1/27	...	...	...	...	...	...
2	1/27	...	...	...	...	...	...
3	1/27	...	...	...	...	...	...
4	1/27	...	...	...	...	...	...
5	1/27	...	...	...	...	...	...
6	1/27	...	...	...	...	...	...
7	1/27	...	...	...	...	...	...
8	1/27	...	...	...	...	...	...
9	1/27	...	...	...	...	...	...
10	1/27	...	...	...	...	...	...
11	1/27	...	...	...	...	...	...
12	1/27	...	...	...	...	...	...
13	1/27	...	...	...	...	...	...
14	1/27	...	...	...	...	...	...
15	1/27	...	...	...	...	...	...
16	1/27	...	...	...	...	...	...
17	1/27	...	...	...	...	...	...
18	1/27	...	...	...	...	...	...
19	1/27	...	...	...	...	...	...
20	1/27	...	...	...	...	...	...
21	1/27	...	...	...	...	...	...
22	1/27	...	...	...	...	...	...
23	1/27	...	...	...	...	...	...
24	1/27	...	...	...	...	...	...
25	1/27	...	...	...	...	...	...
26	1/27	...	...	...	...	...	...
27	1/27	...	...	...	...	...	...
28	1/27	...	...	...	...	...	...
29	1/27	...	...	...	...	...	...
30	1/27	...	...	...	...	...	...
31	1/27	...	...	...	...	...	...
32	1/27	...	...	...	...	...	...
33	1/27	...	...	...	...	...	...

STATE OF ILLINOIS  
 COUNTY OF DECATUR  
 CHICAGO BURLINGTON & QUINCY R. R. CO.  
 RIGHT OF WAY & TRAC MAP  
 CHICAGO BURLINGTON & QUINCY R. R. CO.  
 OPERATED BY THE  
 CHICAGO BURLINGTON & QUINCY R. R. CO.  
 LA CROIX DIV. CHICAGO BURLINGTON & QUINCY R. R. CO.  
 FROM STATION 15+00.00  
 TO STATION 15+00.00  
 SCALE 1" = 100'  
 DRAWN BY: [Name]  
 CHECKED BY: [Name]  
 DATE: [Date]

Pt. of Cont. No.	Date of Cont.	Kind of Cont.	Date of Cont.	Grantor	Grantee	RECORDED		AREA		REMARKS
						Book	Page	Sq. Ft.	Sq. Ft.	
1	1	Cont.	10/14/84	Superior of the City of Chicago	City of Chicago	57	291	32000	32000	HELD BY ALIEN POSSESSION.
2	2	Cont.	9/1/85	John J. Schmitt	John J. Schmitt	57	291	32000	32000	
3	3	Cont.	9/1/85	John J. Schmitt	John J. Schmitt	57	291	32000	32000	
4	4	Cont.	9/1/85	John J. Schmitt	John J. Schmitt	57	291	32000	32000	
5	5	Cont.	9/1/85	John J. Schmitt	John J. Schmitt	57	291	32000	32000	
6	6	Cont.	9/1/85	John J. Schmitt	John J. Schmitt	57	291	32000	32000	
7	7	Cont.	9/1/85	John J. Schmitt	John J. Schmitt	57	291	32000	32000	
8	8	Cont.	9/1/85	John J. Schmitt	John J. Schmitt	57	291	32000	32000	
9	9	Cont.	9/1/85	John J. Schmitt	John J. Schmitt	57	291	32000	32000	
10	10	Cont.	9/1/85	John J. Schmitt	John J. Schmitt	57	291	32000	32000	
11	11	Cont.	9/1/85	John J. Schmitt	John J. Schmitt	57	291	32000	32000	
12	12	Cont.	9/1/85	John J. Schmitt	John J. Schmitt	57	291	32000	32000	
13	13	Cont.	9/1/85	John J. Schmitt	John J. Schmitt	57	291	32000	32000	
14	14	Cont.	9/1/85	John J. Schmitt	John J. Schmitt	57	291	32000	32000	
15	15	Cont.	9/1/85	John J. Schmitt	John J. Schmitt	57	291	32000	32000	
16	16	Cont.	9/1/85	John J. Schmitt	John J. Schmitt	57	291	32000	32000	
17	17	Cont.	9/1/85	John J. Schmitt	John J. Schmitt	57	291	32000	32000	
18	18	Cont.	9/1/85	John J. Schmitt	John J. Schmitt	57	291	32000	32000	
19	19	Cont.	9/1/85	John J. Schmitt	John J. Schmitt	57	291	32000	32000	
20	20	Cont.	9/1/85	John J. Schmitt	John J. Schmitt	57	291	32000	32000	
21	21	Cont.	9/1/85	John J. Schmitt	John J. Schmitt	57	291	32000	32000	
22	22	Cont.	9/1/85	John J. Schmitt	John J. Schmitt	57	291	32000	32000	



SHEET No. 51 OF THE CHICAGO, BURLINGTON & QUINCY RAILROAD  
 COMPANY FROM SURVEY STATION 14255+01  
 TO SURVEY STATION 14282+90  
 VALUATION ENGINEER

BEG VAL SEC WIS 2A  
 14243+571-14255+01  
 END VAL SEC WIS 1

STATION MAP  
 DE SOTO  
 COUNTY  
 CHICAGO, BURLINGTON & QUINCY R. R. CO.  
 CHICAGO, BURLINGTON & QUINCY R. R. CO.  
 CRAWFORD  
 DE SOTO  
 COUNTY  
 CHICAGO, BURLINGTON & QUINCY R. R. CO.  
 CRAWFORD  
 DE SOTO  
 COUNTY  
 CHICAGO, BURLINGTON & QUINCY R. R. CO.

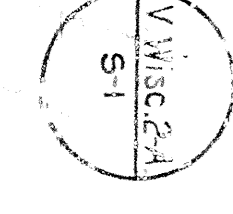

MISSISSIPPI

MINNESOTA  
IOWA

RIVER

VICTORY  
V.I.S.

CHANNEL

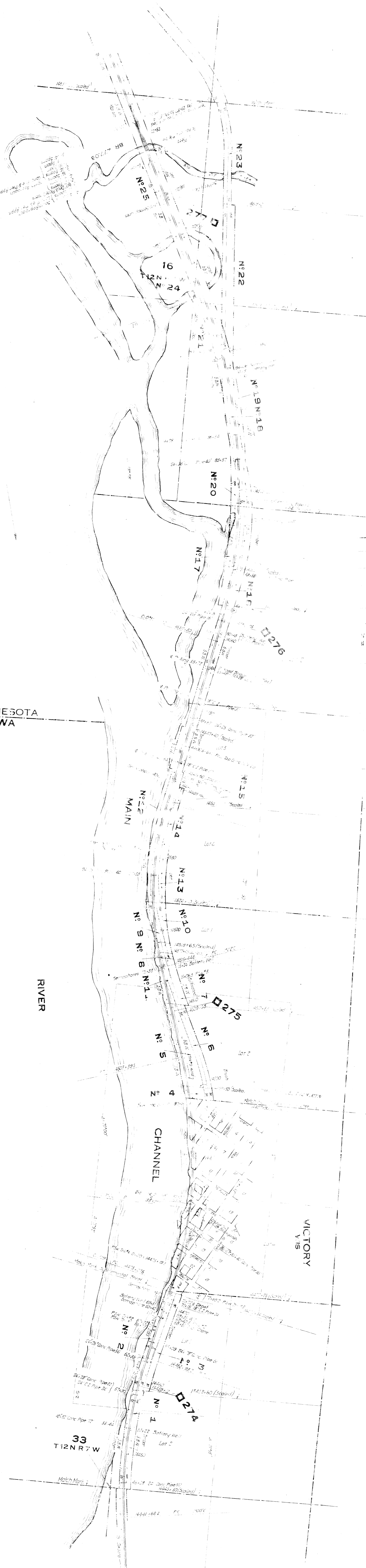

Lot No.	Area (sq. ft.)	Remarks
1	1,234	...
2	1,567	...
3	1,890	...
4	2,123	...
5	2,456	...
6	2,789	...
7	3,123	...
8	3,456	...
9	3,789	...
10	4,123	...
11	4,456	...
12	4,789	...
13	5,123	...
14	5,456	...
15	5,789	...
16	6,123	...
17	6,456	...
18	6,789	...
19	7,123	...
20	7,456	...
21	7,789	...
22	8,123	...
23	8,456	...
24	8,789	...
25	9,123	...



PR. No.	DATE	RECORDED	AREA	REMARKS
1	11/1/11	138	1.234	...
2	11/1/11	138	1.567	...
3	11/1/11	138	1.890	...
4	11/1/11	138	2.123	...
5	11/1/11	138	2.456	...
6	11/1/11	138	2.789	...
7	11/1/11	138	3.123	...
8	11/1/11	138	3.456	...
9	11/1/11	138	3.789	...
10	11/1/11	138	4.123	...
11	11/1/11	138	4.456	...
12	11/1/11	138	4.789	...
13	11/1/11	138	5.123	...
14	11/1/11	138	5.456	...
15	11/1/11	138	5.789	...
16	11/1/11	138	6.123	...
17	11/1/11	138	6.456	...
18	11/1/11	138	6.789	...
19	11/1/11	138	7.123	...
20	11/1/11	138	7.456	...
21	11/1/11	138	7.789	...
22	11/1/11	138	8.123	...
23	11/1/11	138	8.456	...
24	11/1/11	138	8.789	...
25	11/1/11	138	9.123	...

RIGHT OF WAY & TRACK MAP  
CHICAGO, BURLINGTON & QUINCY R. R. CO.

CHICAGO BURLINGTON & QUINCY R. R. CO.  
OPERATED BY THE  
LAURENCE DIV. GRANVOLD VERNON CO LINE TO BUFFALO-TREMPEALEAU CO LINE  
FROM STATION 1445+50 TO STATION 1413+50  
SCALE 1" = 400 FT. JUNE 20, 1917  
OFFICE OF PAVIMENTATION ENGINEER CHICAGO, ILLINOIS

W. H. M. P. L. L. L.  
VALUATION ENGINEER

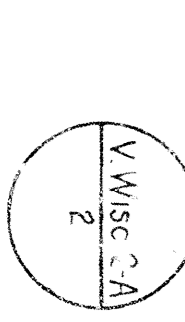



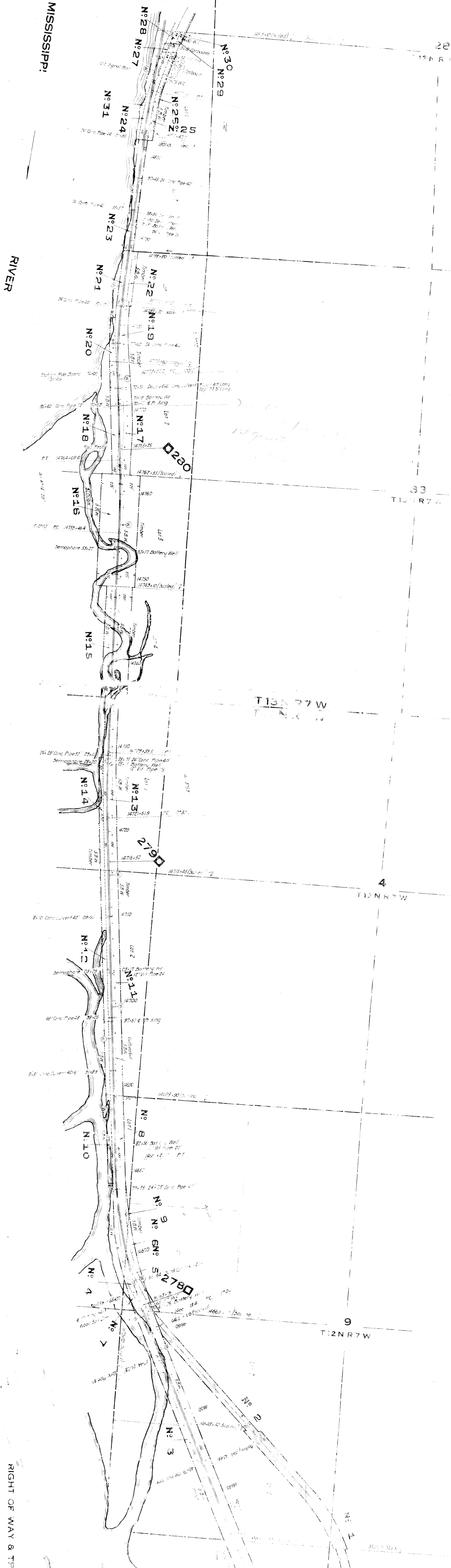

STATION	GRANT	ED	AREA	REMARKS
1				
2				
3				
4				
5				
6				
7				
8				
9				
10				
11				
12				
13				
14				
15				
16				
17				
18				
19				
20				
21				
22				
23				
24				
25				
26				
27				
28				
29				
30				
31				
32				
33				
34				
35				
36				
37				
38				
39				
40				
41				
42				
43				
44				
45				
46				
47				
48				
49				
50				
51				
52				
53				
54				
55				
56				
57				
58				
59				
60				
61				
62				
63				
64				
65				
66				
67				
68				
69				
70				
71				
72				
73				
74				
75				
76				
77				
78				
79				
80				
81				
82				
83				
84				
85				
86				
87				
88				
89				
90				
91				
92				
93				
94				
95				
96				
97				
98				
99				
100				

CHICAGO BURLINGTON & QUINCY R. R. CO.  
 RIGHT OF WAY & TRACK MAP  
 CHICAGO, BURLINGTON & QUINCY R. R. CO.  
 OPERATED BY THE  
 CHICAGO BURLINGTON & QUINCY R. R. CO.  
 LA CROSSE DIV. CRAWFORD GERRONCO LINE TO BIRFALO TRIMPALEAU CO. LINE  
 FROM STATION 1481.50 TO STATION 1481.50  
 SCALE: 1" = 100 FT.  
 DRAWN BY: [Signature]  
 CHECKED BY: [Signature]  
 APPROVED BY: [Signature]  
 VALUATION: \$1,000.00











SHEET No. 5-5 OF 18  
 CHICAGO, BURLINGTON & QUINCY RAILROAD  
 COMPANY FROM SUMMIT STATION 15132+72.5  
 TO QUINCY STATION 15171+97.6  
 VALUATION ENGINEERS  
*W. H. Wallace*

OPERATED BY THE  
 CHICAGO, BURLINGTON & QUINCY R. R. CO.  
 STODDARD  
 COUNTY  
 CHICAGO, BURLINGTON & QUINCY R. R. CO.

P.L. or D.M. No.	Date of Inst.	Date of Inst.	GRANTOR	GRANTEE	RECORDED		AREA Sq. Ft.	REMARKS
					Book	Page		
1	1111	11/1/24	CHICAGO, BURLINGTON & QUINCY R. R. CO.	CHICAGO, BURLINGTON & QUINCY R. R. CO.	21	129	244.07	
2	1112	6/21/26	CHICAGO, BURLINGTON & QUINCY R. R. CO.	CHICAGO, BURLINGTON & QUINCY R. R. CO.	21	129	183.7	
3	1113	6/21/26	CHICAGO, BURLINGTON & QUINCY R. R. CO.	CHICAGO, BURLINGTON & QUINCY R. R. CO.	21	129	183.7	
4	1114	6/21/26	CHICAGO, BURLINGTON & QUINCY R. R. CO.	CHICAGO, BURLINGTON & QUINCY R. R. CO.	21	129	183.7	
5	1115	6/21/26	CHICAGO, BURLINGTON & QUINCY R. R. CO.	CHICAGO, BURLINGTON & QUINCY R. R. CO.	21	129	183.7	
6	1116	6/21/26	CHICAGO, BURLINGTON & QUINCY R. R. CO.	CHICAGO, BURLINGTON & QUINCY R. R. CO.	21	129	183.7	
7	1117	6/21/26	CHICAGO, BURLINGTON & QUINCY R. R. CO.	CHICAGO, BURLINGTON & QUINCY R. R. CO.	21	129	183.7	
8	1118	6/21/26	CHICAGO, BURLINGTON & QUINCY R. R. CO.	CHICAGO, BURLINGTON & QUINCY R. R. CO.	21	129	183.7	
9	1119	6/21/26	CHICAGO, BURLINGTON & QUINCY R. R. CO.	CHICAGO, BURLINGTON & QUINCY R. R. CO.	21	129	183.7	
10	1120	6/21/26	CHICAGO, BURLINGTON & QUINCY R. R. CO.	CHICAGO, BURLINGTON & QUINCY R. R. CO.	21	129	183.7	



Part No.	Date	Kind	Date	GRANTOR	GRANTEE	RECORDED		AREA	REMARKS
						Page	Day		
1	1/14	Con'd.	9/7/69	Chicago, Burlington & Quincy Railroad	Chicago, Burlington & Quincy Railroad	18	1/28		
2	1/14	Con'd.	9/7/69	Chicago, Burlington & Quincy Railroad	Chicago, Burlington & Quincy Railroad	18	1/28		
3	1/14	Con'd.	9/7/69	Chicago, Burlington & Quincy Railroad	Chicago, Burlington & Quincy Railroad	18	1/28		
4	1/14	Con'd.	9/7/69	Chicago, Burlington & Quincy Railroad	Chicago, Burlington & Quincy Railroad	18	1/28		
5	1/14	Con'd.	9/7/69	Chicago, Burlington & Quincy Railroad	Chicago, Burlington & Quincy Railroad	18	1/28		
6	1/14	Con'd.	9/7/69	Chicago, Burlington & Quincy Railroad	Chicago, Burlington & Quincy Railroad	18	1/28		
7	1/14	Con'd.	9/7/69	Chicago, Burlington & Quincy Railroad	Chicago, Burlington & Quincy Railroad	18	1/28		
8	1/14	Con'd.	9/7/69	Chicago, Burlington & Quincy Railroad	Chicago, Burlington & Quincy Railroad	18	1/28		
9	1/14	Con'd.	9/7/69	Chicago, Burlington & Quincy Railroad	Chicago, Burlington & Quincy Railroad	18	1/28		
10	1/14	Con'd.	9/7/69	Chicago, Burlington & Quincy Railroad	Chicago, Burlington & Quincy Railroad	18	1/28		
11	1/14	Con'd.	9/7/69	Chicago, Burlington & Quincy Railroad	Chicago, Burlington & Quincy Railroad	18	1/28		
12	1/14	Con'd.	9/7/69	Chicago, Burlington & Quincy Railroad	Chicago, Burlington & Quincy Railroad	18	1/28		
13	1/14	Con'd.	9/7/69	Chicago, Burlington & Quincy Railroad	Chicago, Burlington & Quincy Railroad	18	1/28		
14	1/14	Con'd.	9/7/69	Chicago, Burlington & Quincy Railroad	Chicago, Burlington & Quincy Railroad	18	1/28		
15	1/14	Con'd.	9/7/69	Chicago, Burlington & Quincy Railroad	Chicago, Burlington & Quincy Railroad	18	1/28		
16	1/14	Con'd.	9/7/69	Chicago, Burlington & Quincy Railroad	Chicago, Burlington & Quincy Railroad	18	1/28		

SHEET NO. 6 OF 15 OF THE CHICAGO, BURLINGTON & QUINCY RAILROAD  
 COMPANY FROM SURVEY STATION 15184+00  
 TO SURVEY STATION 15185+05  
 OPERATED BY THE  
**CHICAGO, BURLINGTON & QUINCY R. R. CO.**  
 LA CROSSE DIV. CAMBRIODUNENONCO LINE TO CANTALOUPE-THEMPELALOU CO. LINE  
 FROM STATION 15185+00 TO STATION 15185+05  
 DATE THIS MAP MADE  
 OFFICE OF SURVEYING ENGINEER, CHICAGO, ILLINOIS

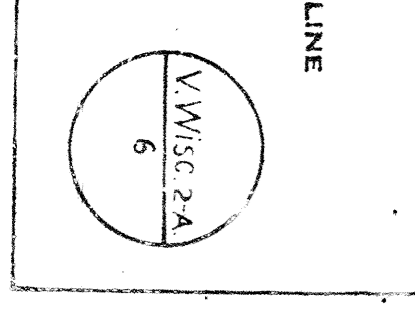



Per. Cont. No.	Date of Cont.	Kind of Cont.	Date of Issue	GRANTOR	GRANTEE	RECORDED		AREA	REMARKS
						Book	Page		
1	4/17/84	1	10/15/80	Chicago & North Western Ry. Co.	Chicago & North Western Ry. Co.	89	434	3.26	
2	4/17/84	2	10/15/80	Chicago & North Western Ry. Co.	Chicago & North Western Ry. Co.	89	435	0.42	
3	4/17/84	3	10/15/80	Chicago & North Western Ry. Co.	Chicago & North Western Ry. Co.	89	436	0.42	
4	4/17/84	4	10/15/80	Chicago & North Western Ry. Co.	Chicago & North Western Ry. Co.	89	437	0.42	
5	4/17/84	5	10/15/80	Chicago & North Western Ry. Co.	Chicago & North Western Ry. Co.	89	438	0.42	
6	4/17/84	6	10/15/80	Chicago & North Western Ry. Co.	Chicago & North Western Ry. Co.	89	439	0.42	
7	4/17/84	7	10/15/80	Chicago & North Western Ry. Co.	Chicago & North Western Ry. Co.	89	440	0.42	
8	4/17/84	8	10/15/80	Chicago & North Western Ry. Co.	Chicago & North Western Ry. Co.	89	441	0.42	
9	4/17/84	9	10/15/80	Chicago & North Western Ry. Co.	Chicago & North Western Ry. Co.	89	442	0.42	
10	4/17/84	10	10/15/80	Chicago & North Western Ry. Co.	Chicago & North Western Ry. Co.	89	443	0.42	
11	4/17/84	11	10/15/80	Chicago & North Western Ry. Co.	Chicago & North Western Ry. Co.	89	444	0.42	
12	4/17/84	12	10/15/80	Chicago & North Western Ry. Co.	Chicago & North Western Ry. Co.	89	445	0.42	
13	4/17/84	13	10/15/80	Chicago & North Western Ry. Co.	Chicago & North Western Ry. Co.	89	446	0.42	
14	4/17/84	14	10/15/80	Chicago & North Western Ry. Co.	Chicago & North Western Ry. Co.	89	447	0.42	
15	4/17/84	15	10/15/80	Chicago & North Western Ry. Co.	Chicago & North Western Ry. Co.	89	448	0.42	
16	4/17/84	16	10/15/80	Chicago & North Western Ry. Co.	Chicago & North Western Ry. Co.	89	449	0.42	
17	4/17/84	17	10/15/80	Chicago & North Western Ry. Co.	Chicago & North Western Ry. Co.	89	450	0.42	
18	4/17/84	18	10/15/80	Chicago & North Western Ry. Co.	Chicago & North Western Ry. Co.	89	451	0.42	
19	4/17/84	19	10/15/80	Chicago & North Western Ry. Co.	Chicago & North Western Ry. Co.	89	452	0.42	
20	4/17/84	20	10/15/80	Chicago & North Western Ry. Co.	Chicago & North Western Ry. Co.	89	453	0.42	
21	4/17/84	21	10/15/80	Chicago & North Western Ry. Co.	Chicago & North Western Ry. Co.	89	454	0.42	
22	4/17/84	22	10/15/80	Chicago & North Western Ry. Co.	Chicago & North Western Ry. Co.	89	455	0.42	
23	4/17/84	23	10/15/80	Chicago & North Western Ry. Co.	Chicago & North Western Ry. Co.	89	456	0.42	
24	4/17/84	24	10/15/80	Chicago & North Western Ry. Co.	Chicago & North Western Ry. Co.	89	457	0.42	
25	4/17/84	25	10/15/80	Chicago & North Western Ry. Co.	Chicago & North Western Ry. Co.	89	458	0.42	
26	4/17/84	26	10/15/80	Chicago & North Western Ry. Co.	Chicago & North Western Ry. Co.	89	459	0.42	
27	4/17/84	27	10/15/80	Chicago & North Western Ry. Co.	Chicago & North Western Ry. Co.	89	460	0.42	
28	4/17/84	28	10/15/80	Chicago & North Western Ry. Co.	Chicago & North Western Ry. Co.	89	461	0.42	
29	4/17/84	29	10/15/80	Chicago & North Western Ry. Co.	Chicago & North Western Ry. Co.	89	462	0.42	
30	4/17/84	30	10/15/80	Chicago & North Western Ry. Co.	Chicago & North Western Ry. Co.	89	463	0.42	
31	4/17/84	31	10/15/80	Chicago & North Western Ry. Co.	Chicago & North Western Ry. Co.	89	464	0.42	
32	4/17/84	32	10/15/80	Chicago & North Western Ry. Co.	Chicago & North Western Ry. Co.	89	465	0.42	
33	4/17/84	33	10/15/80	Chicago & North Western Ry. Co.	Chicago & North Western Ry. Co.	89	466	0.42	
34	4/17/84	34	10/15/80	Chicago & North Western Ry. Co.	Chicago & North Western Ry. Co.	89	467	0.42	

Per. Cont. No.	Date of Cont.	Kind of Cont.	Date of Issue	GRANTOR	GRANTEE	RECORDED		AREA	REMARKS
						Book	Page		
16	4/17/84	16	10/15/80	Chicago & North Western Ry. Co.	Chicago & North Western Ry. Co.	89	431	2.64	
17	4/17/84	17	10/15/80	Chicago & North Western Ry. Co.	Chicago & North Western Ry. Co.	89	432	0.42	
18	4/17/84	18	10/15/80	Chicago & North Western Ry. Co.	Chicago & North Western Ry. Co.	89	433	0.42	
19	4/17/84	19	10/15/80	Chicago & North Western Ry. Co.	Chicago & North Western Ry. Co.	89	434	0.42	
20	4/17/84	20	10/15/80	Chicago & North Western Ry. Co.	Chicago & North Western Ry. Co.	89	435	0.42	
21	4/17/84	21	10/15/80	Chicago & North Western Ry. Co.	Chicago & North Western Ry. Co.	89	436	0.42	
22	4/17/84	22	10/15/80	Chicago & North Western Ry. Co.	Chicago & North Western Ry. Co.	89	437	0.42	
23	4/17/84	23	10/15/80	Chicago & North Western Ry. Co.	Chicago & North Western Ry. Co.	89	438	0.42	
24	4/17/84	24	10/15/80	Chicago & North Western Ry. Co.	Chicago & North Western Ry. Co.	89	439	0.42	
25	4/17/84	25	10/15/80	Chicago & North Western Ry. Co.	Chicago & North Western Ry. Co.	89	440	0.42	
26	4/17/84	26	10/15/80	Chicago & North Western Ry. Co.	Chicago & North Western Ry. Co.	89	441	0.42	
27	4/17/84	27	10/15/80	Chicago & North Western Ry. Co.	Chicago & North Western Ry. Co.	89	442	0.42	
28	4/17/84	28	10/15/80	Chicago & North Western Ry. Co.	Chicago & North Western Ry. Co.	89	443	0.42	
29	4/17/84	29	10/15/80	Chicago & North Western Ry. Co.	Chicago & North Western Ry. Co.	89	444	0.42	
30	4/17/84	30	10/15/80	Chicago & North Western Ry. Co.	Chicago & North Western Ry. Co.	89	445	0.42	
31	4/17/84	31	10/15/80	Chicago & North Western Ry. Co.	Chicago & North Western Ry. Co.	89	446	0.42	
32	4/17/84	32	10/15/80	Chicago & North Western Ry. Co.	Chicago & North Western Ry. Co.	89	447	0.42	
33	4/17/84	33	10/15/80	Chicago & North Western Ry. Co.	Chicago & North Western Ry. Co.	89	448	0.42	
34	4/17/84	34	10/15/80	Chicago & North Western Ry. Co.	Chicago & North Western Ry. Co.	89	449	0.42	

RIGHT OF WAY & TRACK MAP  
CHICAGO, BURLINGTON & QUINCY R. R. CO.  
CHICAGO, BURLINGTON & QUINCY R. R. CO.  
OPERATED BY THE  
CHICAGO, BURLINGTON & QUINCY R. R. CO.  
LA CROSSE DIV. CRAWFORD VERNON CO. LINE TO BUFFALO-TREMPEALEAU CO. LINE  
FROM STATION 15353+05 TO STATION 15373+25  
SCALE 1" = 400 FT.  
OFFICE OF VALUATION, CHICAGO, ILLINOIS  
JUNE 20, 1983

SHEET No. 7 OF 15 OF THE CHICAGO, BURLINGTON & QUINCY RAILROAD  
COMPANY FROM QUINCY STATION 15353+05  
TO QUINCY STATION 15373+25  
VALUATION ENGINEER  
*W. H. Macfarlane*

V.M.C. 2A  
7

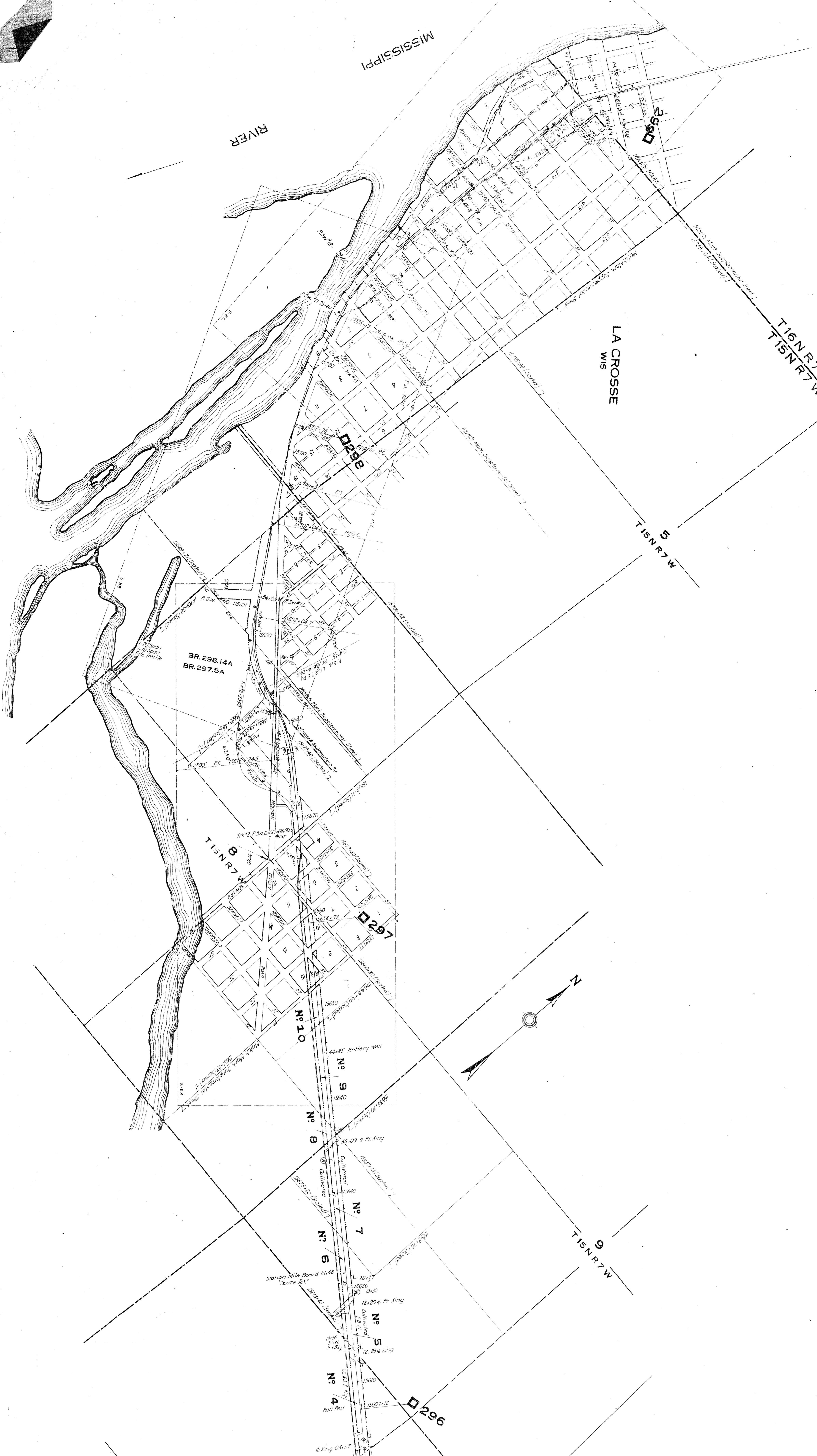

Plat No.	Comp. No.	Kind of Plat.	Date of Plat.	GRANTOR	GRANTEE	Book	Page	Date	Area Acres	Sq. Ft.	REMARKS
1	1	1	9/21/88	Henry Williams	Chas. & M. Williams	63	71	9/21/88	2.19		
2	2	1	11/17/88	Henry Williams	Chas. & M. Williams	63	401	11/17/88	0.65		
3	3	1	11/17/88	Henry Williams	Chas. & M. Williams	63	97	11/17/88	2.82		
4	4	1	11/17/88	Henry Williams	Chas. & M. Williams	63	476	11/17/88	1.20		
5	5	1	11/17/88	Henry Williams	Chas. & M. Williams	63	211	10/7/88	1.48		
6	6	1	11/17/88	Henry Williams	Chas. & M. Williams	63		10/7/88	2.41		
7	7	1	11/17/88	Henry Williams	Chas. & M. Williams	63		10/7/88	2.49		
8	8	1	11/17/88	Henry Williams	Chas. & M. Williams	63		10/7/88	2.49		
9	9	1	11/17/88	Henry Williams	Chas. & M. Williams	63		10/7/88	2.49		
10	10	1	11/17/88	Henry Williams	Chas. & M. Williams	63		10/7/88	2.49		

SHEET NO. 8 OF 15 OF THE CHICAGO, BURLINGTON & QUINCY RAILROAD  
 COMPANY FROM QUINCY STATION (5372-47)  
 TO QUINCY STATION (5373-64)  
 CHICAGO, BURLINGTON & QUINCY R. R. CO.  
 OPERATED BY THE  
 CHICAGO, BURLINGTON & QUINCY R. R. CO.  
 RIGHT OF WAY & TRACK MAP  
 CHICAGO, BURLINGTON & QUINCY R. R. CO.  
 ENGINEERED BY THE  
 CHICAGO, BURLINGTON & QUINCY R. R. CO.  
 FROM STATION (5373-25)  
 TO STATION (5373-16)  
 SCALE: 1" = 400 FT.  
 JUNE 30, 1917  
 OFFICE OF VALUATION ENGINEER CHICAGO, ILLINOIS

Valuation Engineer  
*W. H. Macfarlane*  
 VALUATION ENGINEER

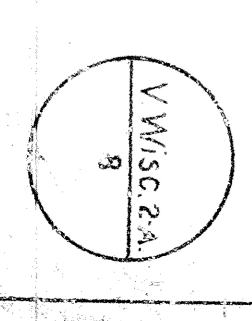

Pat. Cont. No.	Cont. No.	Map No.	Map of	Grantor	Grantee	Recorded	Area	Remarks
						Page	Sq. Ft.	
1	145	1	1/1/58	Chicago River Bank	C.R. & R.R. Co.	121	2300	
2	146	2	1/1/58	Chicago River Bank	C.R. & R.R. Co.	122	2300	
3	147	3	1/1/58	Chicago River Bank	C.R. & R.R. Co.	123	2300	
4	148	4	1/1/58	Chicago River Bank	C.R. & R.R. Co.	124	2300	
5	149	5	1/1/58	Chicago River Bank	C.R. & R.R. Co.	125	2300	
6	150	6	1/1/58	Chicago River Bank	C.R. & R.R. Co.	126	2300	
7	151	7	1/1/58	Chicago River Bank	C.R. & R.R. Co.	127	2300	
8	152	8	1/1/58	Chicago River Bank	C.R. & R.R. Co.	128	2300	
9	153	9	1/1/58	Chicago River Bank	C.R. & R.R. Co.	129	2300	
10	154	10	1/1/58	Chicago River Bank	C.R. & R.R. Co.	130	2300	
11	155	11	1/1/58	Chicago River Bank	C.R. & R.R. Co.	131	2300	
12	156	12	1/1/58	Chicago River Bank	C.R. & R.R. Co.	132	2300	
13	157	13	1/1/58	Chicago River Bank	C.R. & R.R. Co.	133	2300	
14	158	14	1/1/58	Chicago River Bank	C.R. & R.R. Co.	134	2300	
15	159	15	1/1/58	Chicago River Bank	C.R. & R.R. Co.	135	2300	
16	160	16	1/1/58	Chicago River Bank	C.R. & R.R. Co.	136	2300	
17	161	17	1/1/58	Chicago River Bank	C.R. & R.R. Co.	137	2300	
18	162	18	1/1/58	Chicago River Bank	C.R. & R.R. Co.	138	2300	
19	163	19	1/1/58	Chicago River Bank	C.R. & R.R. Co.	139	2300	
20	164	20	1/1/58	Chicago River Bank	C.R. & R.R. Co.	140	2300	



Pat. Cont. No.	Cont. No.	Map No.	Map of	Grantor	Grantee	Recorded	Area	Remarks
						Page	Sq. Ft.	
21	165	21	1/1/58	Chicago River Bank	C.R. & R.R. Co.	141	2300	
22	166	22	1/1/58	Chicago River Bank	C.R. & R.R. Co.	142	2300	
23	167	23	1/1/58	Chicago River Bank	C.R. & R.R. Co.	143	2300	
24	168	24	1/1/58	Chicago River Bank	C.R. & R.R. Co.	144	2300	
25	169	25	1/1/58	Chicago River Bank	C.R. & R.R. Co.	145	2300	
26	170	26	1/1/58	Chicago River Bank	C.R. & R.R. Co.	146	2300	
27	171	27	1/1/58	Chicago River Bank	C.R. & R.R. Co.	147	2300	
28	172	28	1/1/58	Chicago River Bank	C.R. & R.R. Co.	148	2300	
29	173	29	1/1/58	Chicago River Bank	C.R. & R.R. Co.	149	2300	
30	174	30	1/1/58	Chicago River Bank	C.R. & R.R. Co.	150	2300	
31	175	31	1/1/58	Chicago River Bank	C.R. & R.R. Co.	151	2300	
32	176	32	1/1/58	Chicago River Bank	C.R. & R.R. Co.	152	2300	
33	177	33	1/1/58	Chicago River Bank	C.R. & R.R. Co.	153	2300	
34	178	34	1/1/58	Chicago River Bank	C.R. & R.R. Co.	154	2300	
35	179	35	1/1/58	Chicago River Bank	C.R. & R.R. Co.	155	2300	
36	180	36	1/1/58	Chicago River Bank	C.R. & R.R. Co.	156	2300	
37	181	37	1/1/58	Chicago River Bank	C.R. & R.R. Co.	157	2300	
38	182	38	1/1/58	Chicago River Bank	C.R. & R.R. Co.	158	2300	
39	183	39	1/1/58	Chicago River Bank	C.R. & R.R. Co.	159	2300	
40	184	40	1/1/58	Chicago River Bank	C.R. & R.R. Co.	160	2300	
41	185	41	1/1/58	Chicago River Bank	C.R. & R.R. Co.	161	2300	
42	186	42	1/1/58	Chicago River Bank	C.R. & R.R. Co.	162	2300	
43	187	43	1/1/58	Chicago River Bank	C.R. & R.R. Co.	163	2300	
44	188	44	1/1/58	Chicago River Bank	C.R. & R.R. Co.	164	2300	
45	189	45	1/1/58	Chicago River Bank	C.R. & R.R. Co.	165	2300	
46	190	46	1/1/58	Chicago River Bank	C.R. & R.R. Co.	166	2300	
47	191	47	1/1/58	Chicago River Bank	C.R. & R.R. Co.	167	2300	
48	192	48	1/1/58	Chicago River Bank	C.R. & R.R. Co.	168	2300	
49	193	49	1/1/58	Chicago River Bank	C.R. & R.R. Co.	169	2300	
50	194	50	1/1/58	Chicago River Bank	C.R. & R.R. Co.	170	2300	
51	195	51	1/1/58	Chicago River Bank	C.R. & R.R. Co.	171	2300	
52	196	52	1/1/58	Chicago River Bank	C.R. & R.R. Co.	172	2300	
53	197	53	1/1/58	Chicago River Bank	C.R. & R.R. Co.	173	2300	
54	198	54	1/1/58	Chicago River Bank	C.R. & R.R. Co.	174	2300	
55	199	55	1/1/58	Chicago River Bank	C.R. & R.R. Co.	175	2300	
56	200	56	1/1/58	Chicago River Bank	C.R. & R.R. Co.	176	2300	
57	201	57	1/1/58	Chicago River Bank	C.R. & R.R. Co.	177	2300	
58	202	58	1/1/58	Chicago River Bank	C.R. & R.R. Co.	178	2300	
59	203	59	1/1/58	Chicago River Bank	C.R. & R.R. Co.	179	2300	
60	204	60	1/1/58	Chicago River Bank	C.R. & R.R. Co.	180	2300	
61	205	61	1/1/58	Chicago River Bank	C.R. & R.R. Co.	181	2300	
62	206	62	1/1/58	Chicago River Bank	C.R. & R.R. Co.	182	2300	
63	207	63	1/1/58	Chicago River Bank	C.R. & R.R. Co.	183	2300	
64	208	64	1/1/58	Chicago River Bank	C.R. & R.R. Co.	184	2300	
65	209	65	1/1/58	Chicago River Bank	C.R. & R.R. Co.	185	2300	
66	210	66	1/1/58	Chicago River Bank	C.R. & R.R. Co.	186	2300	
67	211	67	1/1/58	Chicago River Bank	C.R. & R.R. Co.	187	2300	
68	212	68	1/1/58	Chicago River Bank	C.R. & R.R. Co.	188	2300	
69	213	69	1/1/58	Chicago River Bank	C.R. & R.R. Co.	189	2300	
70	214	70	1/1/58	Chicago River Bank	C.R. & R.R. Co.	190	2300	
71	215	71	1/1/58	Chicago River Bank	C.R. & R.R. Co.	191	2300	
72	216	72	1/1/58	Chicago River Bank	C.R. & R.R. Co.	192	2300	
73	217	73	1/1/58	Chicago River Bank	C.R. & R.R. Co.	193	2300	
74	218	74	1/1/58	Chicago River Bank	C.R. & R.R. Co.	194	2300	
75	219	75	1/1/58	Chicago River Bank	C.R. & R.R. Co.	195	2300	
76	220	76	1/1/58	Chicago River Bank	C.R. & R.R. Co.	196	2300	
77	221	77	1/1/58	Chicago River Bank	C.R. & R.R. Co.	197	2300	
78	222	78	1/1/58	Chicago River Bank	C.R. & R.R. Co.	198	2300	
79	223	79	1/1/58	Chicago River Bank	C.R. & R.R. Co.	199	2300	
80	224	80	1/1/58	Chicago River Bank	C.R. & R.R. Co.	200	2300	

STATION MAP - LANDS  
LACROSSE  
COUNTY  
CHICAGO, BURLINGTON & QUINCY R. R. CO.  
OPERATED BY THE  
CHICAGO, BURLINGTON & QUINCY R. R. CO.  
FROM STATION 15727.70  
TO STATION 15731.4  
JUNE 30, 1917

CHICAGO, BURLINGTON & QUINCY RAILROAD  
COMPANY FROM BUREAU STATION 15727.70  
TO BUREAU STATION 15731.4  
SHEET NO. 5 OF 16 OF THE CHICAGO, BURLINGTON & QUINCY RAILROAD  
VALLEYVIEW ENGINEERS

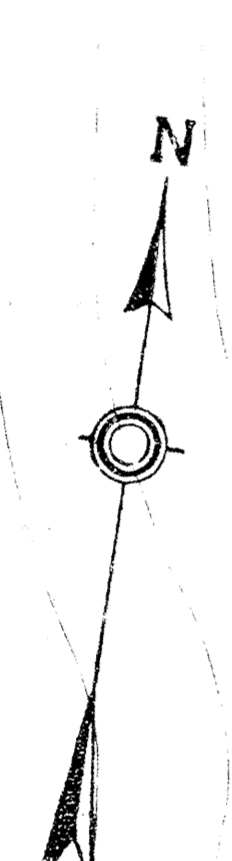

RIVER

STATION MAP TRACKS & STRUCTURES  
 LACROSSE  
 COUNTY  
 CHICAGO, BURLINGTON & QUINCY R. R. CO.

CHICAGO, BURLINGTON & QUINCY RAILROAD  
 CC MAPS FROM SURVEY STATION 15173+20  
 TO SUMMIT STATION 15175+00

CHICAGO, BURLINGTON & QUINCY R. R. CO.  
 LA CROSSE DIV. CHICAGO, BURLINGTON & QUINCY RAILROAD  
 FROM STATION 15173+20 TO STATION 15175+00  
 SCALE 1"=100' 1"=100' 1"=100'  
 DATE OF SURVEY JUNE 20, 1917

Wm. Macpherson  
 VALUATION ENGINEER

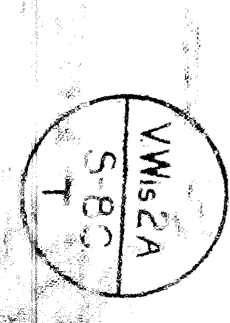

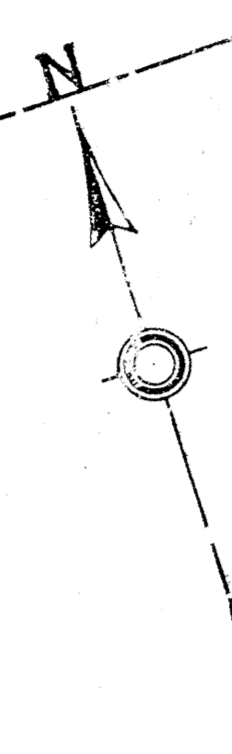


MISSISSIPPI

LA CROSSE  
WIS

RIVER

RIGHT OF WAY & TRACK MAP  
CHICAGO, BURLINGTON & QUINCY R. R. CO.

SHEET No. 9 of 15 of THE CHICAGO, BURLINGTON & QUINCY RAILROAD  
COMPANY FROM STATE OF ILLINOIS 1853-1864

*W. H. Marshall*  
ENGINEER

CHICAGO BURLINGTON & QUINCY R. R. CO.  
ENGINEERING DIVISION  
FROM STATION 1575+00 TO STATION 1580+00  
STATE OF ILLINOIS  
JULY 20, 1911





STATION MAP  
 LA CROSSE  
 COUNTY  
 CHICAGO, BURLINGTON & QUINCY R. R. CO.

OPERATED BY THE  
 CHICAGO, BURLINGTON & QUINCY R. R. CO.

LA CROSSE DIV. CHICAGO, BURLINGTON & QUINCY R. R. CO.  
 FROM STATION 15735+14 TO STATION 15735+10  
 S. 41° 12' 00" E. 100.00 FT. TO STATION 15735+10  
 S. 72° 00' 00" E. 100.00 FT. TO STATION 15735+10

SHEET NO. 298 OF 18 OF THE CHICAGO, BURLINGTON & QUINCY RAILROAD  
 COMPANY'S FROM BUREAU STATION 15735+14  
 TO BUREAU STATION 15735+10

*W. W. Wallace*  
 VALUATION ENGINEER

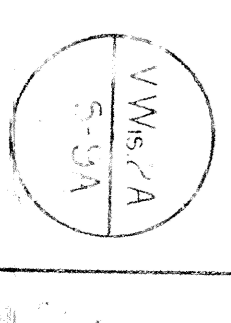





STATION MAP  
 LA CROSSE  
 COUNTY  
 CHICAGO, BURLINGTON & QUINCY R. R. CO.

OPERATED BY THE  
 CHICAGO, BURLINGTON & QUINCY R. R. CO.  
 LA CROSSE DIV. - TRANSFERRED TO BUFFALO-TREMONT AUL'G. LINE  
 FROM STATION 1583+10 TO STATION 1587+43  
 DATE: JUN 1, 1917  
 DRAWN BY: VALUATION ENGINEER  
 SHEET NO. 536 OF 18 OF THE CHICAGO, BURLINGTON & QUINCY RAILROAD  
 COMPANY'S ROAD SURVEY STATION 1575+10  
 VALUATION ENGINEER  
 W. M. Wallace

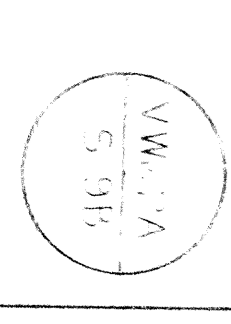



SEC 20 T 16 N R 7 W  
SEC 29 T 16 N R 7 W

62  
ST. ANDREWS  
W 7 N R 1 T 16 N R 7 W

STATION MAP  
LA CROSSE  
COUNTY  
CHICAGO BURLINGTON & QUINCY R. R. CO  
OPERATED BY THE  
CHICAGO BURLINGTON & QUINCY R. R. CO  
LA CROSSE DIV. CHICAGO BURLINGTON & QUINCY R. R. CO  
FROM MAPS, 1897-1913  
NO. STATION 15844-16  
DATE 1917  
VALUATION DIVISION

SHEET NO. 526 OF 18 OF THE CHICAGO BURLINGTON & QUINCY MAPS  
COMPANY FROM SURVEY STATION 15877-43  
NO. STATION 15844-90  
VALUATION DIVISION

*W. H. Mackay*  
VALUATION DIVISION

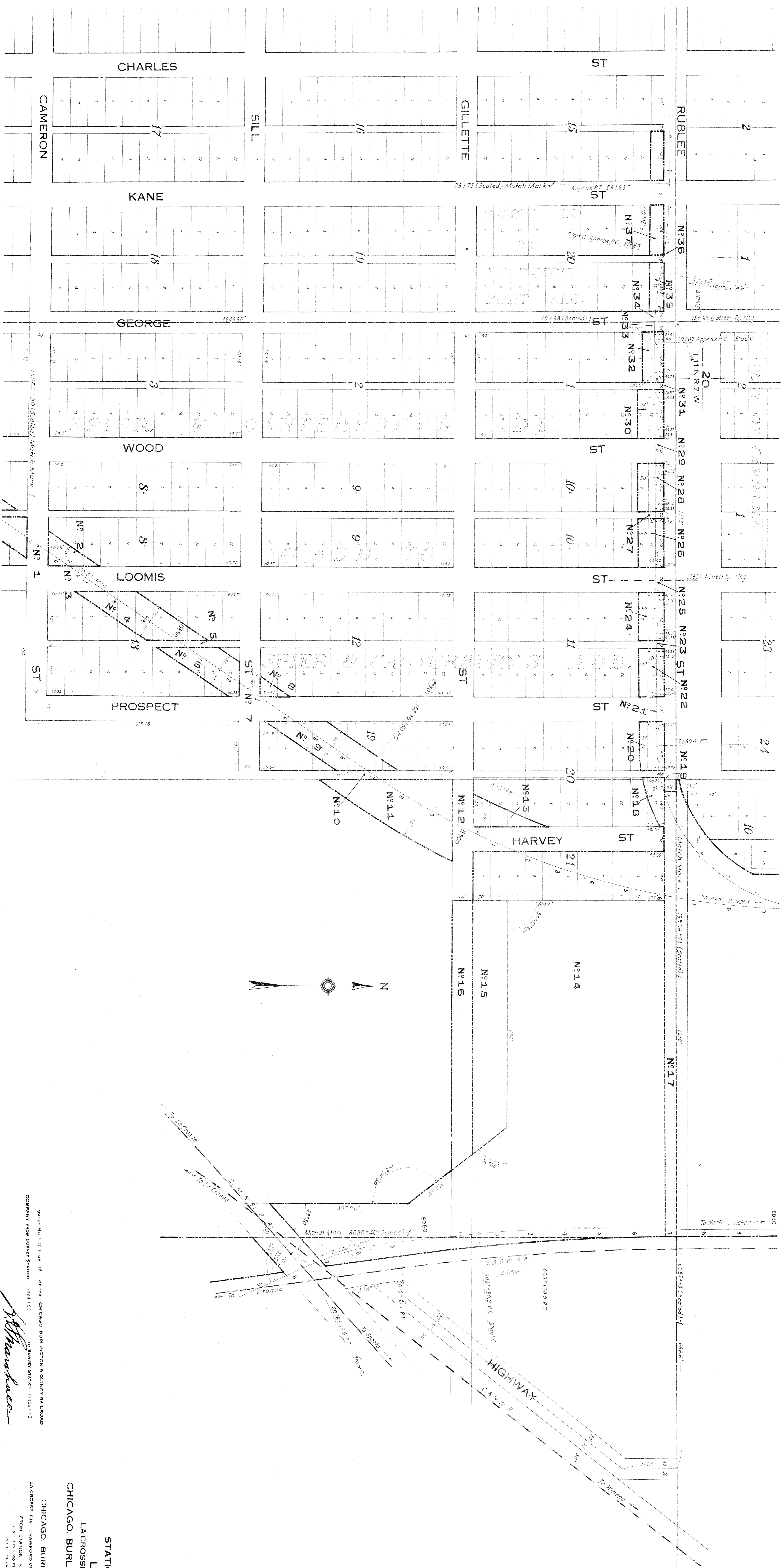

SHEET NO. 5011 OF 18 OF THE CHICAGO BURLINGTON & QUINCY RAILROAD  
 COMPANY FROM SURVEY STATION 1624+90  
 TO SURVEY STATION 1595+43  
 CHICAGO BURLINGTON & QUINCY R. R. CO.  
 LACROSSE COUNTY  
 STATION MAP - LANDS  
 LA CROSSE DIV. CHICAGO BURLINGTON & QUINCY R. R. CO.  
 FROM STATION 1524+90  
 TO STATION 1595+43  
 OPERATED BY THE  
 CHICAGO, BURLINGTON & QUINCY R. R. CO.  
 VALUATION ENGINEER CHICAGO, ILLINOIS

W. H. M. H. H. H.  
 VALUATION ENGINEER

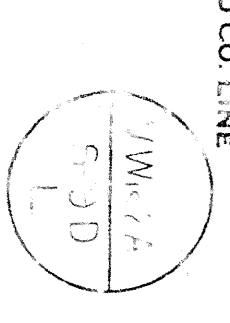

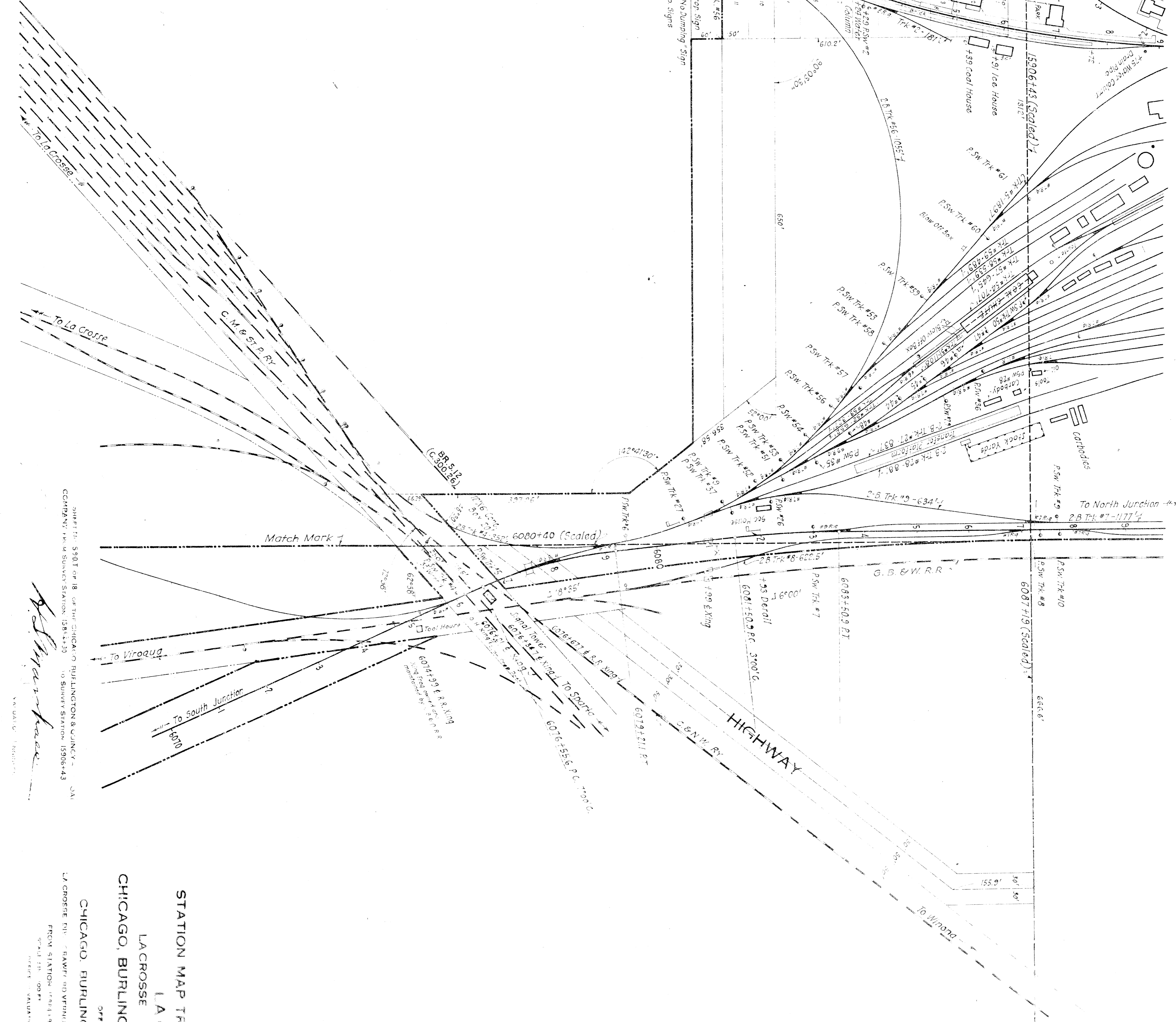
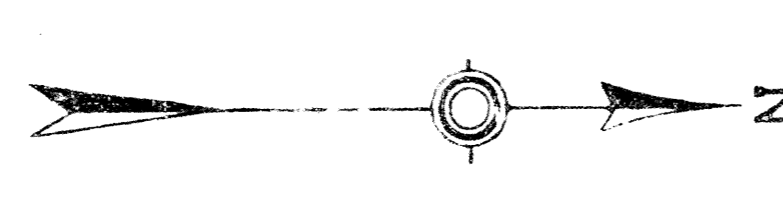

SHEET 11, 3561 OF 18, LACROSSE BURLINGTON & QUINCY R.R. CO.  
 COMPANY, MILWAUKEE STATION, 3561-43, 3561-44, 3561-45, 3561-46, 3561-47, 3561-48, 3561-49.  
 CHICAGO BURLINGTON & QUINCY R.R. CO.  
 OPERATED BY THE  
 LACROSSE DIVISION, MILWAUKEE DIVISION, MILWAUKEE, WIS.  
 FROM STATION 3561-44  
 TO STATION 3561-47  
 SCALE 1" = 200 FT.  
 DRAWN BY  
 CHECKED BY  
 DATE

STATION MAP TRACKS & STRUCTURES  
 LACROSSE COUNTY  
 CHICAGO BURLINGTON & QUINCY R.R. CO.

Match Mark: 15960+35 (Scaled) 1/2  
± Sec. 17

Approx. P.C. 15955+13.5

Match Mark: 6100+80 (Scaled) 1/2

61PA+80 (Scaled) 1/2

613+59 (Scaled) 1/2

6100+39 (Scaled) 1/2

Match Mark: 516-43 (Scaled) 1/2  
± Sec. 17



17 16  
20 21  
I 16 NR 7 W

Cemetery

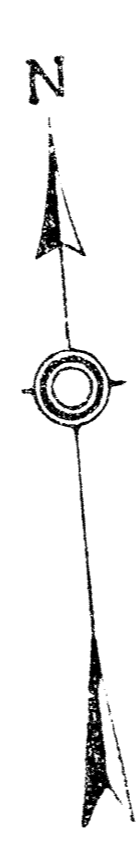

CAMPBELL ST

CUNNINGHAM ST

PALACE ST

ONALASKA ST

HAYES ST

MOORE ST

LIVINGSTON ST

NORTH ST

GORGES ST

RUELE ST

STATION MAP  
LA CROSSE  
COUNTY  
CHICAGO, BURLINGTON & QUINCY R. R. CO.  
OPERATED BY THE  
CHICAGO, BURLINGTON & QUINCY R. R. CO.

SHEET No. 93E OF 18 OF THE CHICAGO, BURLINGTON & QUINCY RAILROAD  
COMPANY FROM SILVER STATION 1590+43  
TO QUINCY STATION 15960+35

*W. H. Macfarlane*  
VALUATION ENGINEER

LA CROSSE DIV., TRAFFIC AND FREIGHT CO LINE TO BUFFALO-TREMPEALEAU CO LINE  
FROM STATION 15960+35  
SCALE 1/4" = 100' FT  
DRAWN BY J. H. B. 11/17/17  
CHECKED BY J. H. B. 11/17/17  
APPROVED BY J. H. B. 11/17/17

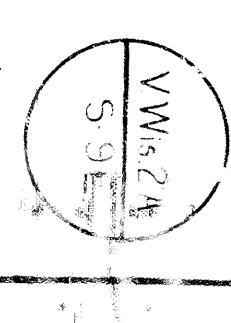

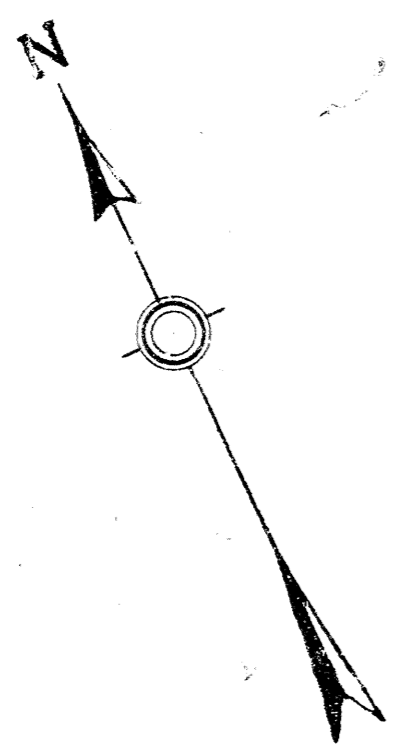

STATION MAP  
 LA CROSSE  
 COUNTY  
 CHICAGO, BURLINGTON & QUINCY R. R. CO.

OPERATED BY THE  
 CHICAGO, BURLINGTON & QUINCY R. R. CO.

CHICAGO DIV. CRAWFORD VERNON CO. LINDEN - BUFFALO - TRENKLEBAU CO. LINE  
 FROM STATION 73+73 TO STATION 77+73  
 DATE: JUN 20 1913

SHEET NO. 598 OF 18 OF THE CHICAGO, BURLINGTON & QUINCY FALLROAD  
 COMPANY FROM SUMMER STATION 23+73  
 TO SUMMER STATION 77+73

*W. H. H. H. H.*  
 VALUATION ENGINEER





Per. No.	Qual. No.	Kind of Int.	Date	GRANTOR	GRANTEE	RECORDED	AREA	REMARKS	
1	2	3	4	5	6	7	8	9	
1	413	7-0	11/2/05	Prady, Lecky & Co. ux	C. S. & M. M. Co.	65	274	11/2/05	46800
2	414	7-0	5/1/06	Prady, Lecky & Co. ux	C. S. & M. M. Co.	65	615	7/19/06	686
3	415	7-0	11/2/05	Prady, Lecky & Co. ux	C. S. & M. M. Co.	65	572	12/24/05	5600
4	416	7-0	5/1/06	Prady, Lecky & Co. ux	C. S. & M. M. Co.	65	572	7/19/06	5600
5	417	7-0	11/2/05	Prady, Lecky & Co. ux	C. S. & M. M. Co.	65	572	12/24/05	5600
6	418	7-0	5/1/06	Prady, Lecky & Co. ux	C. S. & M. M. Co.	65	572	7/19/06	5600
7	419	7-0	11/2/05	Prady, Lecky & Co. ux	C. S. & M. M. Co.	65	572	12/24/05	5600
8	420	7-0	5/1/06	Prady, Lecky & Co. ux	C. S. & M. M. Co.	65	572	7/19/06	5600
9	421	7-0	11/2/05	Prady, Lecky & Co. ux	C. S. & M. M. Co.	65	572	12/24/05	5600
10	422	7-0	5/1/06	Prady, Lecky & Co. ux	C. S. & M. M. Co.	65	572	7/19/06	5600
11	423	7-0	11/2/05	Prady, Lecky & Co. ux	C. S. & M. M. Co.	65	572	12/24/05	5600
12	424	7-0	5/1/06	Prady, Lecky & Co. ux	C. S. & M. M. Co.	65	572	7/19/06	5600
13	425	7-0	11/2/05	Prady, Lecky & Co. ux	C. S. & M. M. Co.	65	572	12/24/05	5600
14	426	7-0	5/1/06	Prady, Lecky & Co. ux	C. S. & M. M. Co.	65	572	7/19/06	5600
15	427	7-0	11/2/05	Prady, Lecky & Co. ux	C. S. & M. M. Co.	65	572	12/24/05	5600
16	428	7-0	5/1/06	Prady, Lecky & Co. ux	C. S. & M. M. Co.	65	572	7/19/06	5600
17	429	7-0	11/2/05	Prady, Lecky & Co. ux	C. S. & M. M. Co.	65	572	12/24/05	5600
18	430	7-0	5/1/06	Prady, Lecky & Co. ux	C. S. & M. M. Co.	65	572	7/19/06	5600
19	431	7-0	11/2/05	Prady, Lecky & Co. ux	C. S. & M. M. Co.	65	572	12/24/05	5600
20	432	7-0	5/1/06	Prady, Lecky & Co. ux	C. S. & M. M. Co.	65	572	7/19/06	5600
21	433	7-0	11/2/05	Prady, Lecky & Co. ux	C. S. & M. M. Co.	65	572	12/24/05	5600
22	434	7-0	5/1/06	Prady, Lecky & Co. ux	C. S. & M. M. Co.	65	572	7/19/06	5600
23	435	7-0	11/2/05	Prady, Lecky & Co. ux	C. S. & M. M. Co.	65	572	12/24/05	5600
24	436	7-0	5/1/06	Prady, Lecky & Co. ux	C. S. & M. M. Co.	65	572	7/19/06	5600
25	437	7-0	11/2/05	Prady, Lecky & Co. ux	C. S. & M. M. Co.	65	572	12/24/05	5600
26	438	7-0	5/1/06	Prady, Lecky & Co. ux	C. S. & M. M. Co.	65	572	7/19/06	5600
27	439	7-0	11/2/05	Prady, Lecky & Co. ux	C. S. & M. M. Co.	65	572	12/24/05	5600
28	440	7-0	5/1/06	Prady, Lecky & Co. ux	C. S. & M. M. Co.	65	572	7/19/06	5600
29	441	7-0	11/2/05	Prady, Lecky & Co. ux	C. S. & M. M. Co.	65	572	12/24/05	5600
30	442	7-0	5/1/06	Prady, Lecky & Co. ux	C. S. & M. M. Co.	65	572	7/19/06	5600
31	443	7-0	11/2/05	Prady, Lecky & Co. ux	C. S. & M. M. Co.	65	572	12/24/05	5600
32	444	7-0	5/1/06	Prady, Lecky & Co. ux	C. S. & M. M. Co.	65	572	7/19/06	5600
33	445	7-0	11/2/05	Prady, Lecky & Co. ux	C. S. & M. M. Co.	65	572	12/24/05	5600

Per. No.	Qual. No.	Kind of Int.	Date	GRANTOR	GRANTEE	RECORDED	AREA	REMARKS	
16	17	18	19	20	21	22	23	24	
16	446	7-0	10/27/05	Allen, Prady, Lecky & Co. ux	C. S. & M. M. Co.	65	319	10/27/05	9000
17	447	7-0	11/2/05	Allen, Prady, Lecky & Co. ux	C. S. & M. M. Co.	65	422	11/2/05	420
18	448	7-0	5/21/06	Allen, Prady, Lecky & Co. ux	C. S. & M. M. Co.	65	150	5/24/10	2800
19	449	7-0	5/21/06	Allen, Prady, Lecky & Co. ux	C. S. & M. M. Co.	65	148	5/24/10	2800
20	450	7-0	11/2/05	Allen, Prady, Lecky & Co. ux	C. S. & M. M. Co.	65	422	11/2/05	420
21	451	7-0	5/21/06	Allen, Prady, Lecky & Co. ux	C. S. & M. M. Co.	65	422	5/24/10	4850
22	452	7-0	11/2/05	Allen, Prady, Lecky & Co. ux	C. S. & M. M. Co.	65	422	11/2/05	4850
23	453	7-0	5/21/06	Allen, Prady, Lecky & Co. ux	C. S. & M. M. Co.	65	422	5/24/10	4850
24	454	7-0	11/2/05	Allen, Prady, Lecky & Co. ux	C. S. & M. M. Co.	65	422	11/2/05	4850
25	455	7-0	5/21/06	Allen, Prady, Lecky & Co. ux	C. S. & M. M. Co.	65	422	5/24/10	4850
26	456	7-0	11/2/05	Allen, Prady, Lecky & Co. ux	C. S. & M. M. Co.	65	422	11/2/05	4850
27	457	7-0	5/21/06	Allen, Prady, Lecky & Co. ux	C. S. & M. M. Co.	65	422	5/24/10	4850
28	458	7-0	11/2/05	Allen, Prady, Lecky & Co. ux	C. S. & M. M. Co.	65	422	11/2/05	4850
29	459	7-0	5/21/06	Allen, Prady, Lecky & Co. ux	C. S. & M. M. Co.	65	422	5/24/10	4850
30	460	7-0	11/2/05	Allen, Prady, Lecky & Co. ux	C. S. & M. M. Co.	65	422	11/2/05	4850
31	461	7-0	5/21/06	Allen, Prady, Lecky & Co. ux	C. S. & M. M. Co.	65	422	5/24/10	4850
32	462	7-0	11/2/05	Allen, Prady, Lecky & Co. ux	C. S. & M. M. Co.	65	422	11/2/05	4850
33	463	7-0	5/21/06	Allen, Prady, Lecky & Co. ux	C. S. & M. M. Co.	65	422	5/24/10	4850

SHEET No. 310 OF 18 OF THE CHICAGO, BURLINGTON & QUINCY RAILROAD  
 COMPANY FROM BUREAU STATION 15933-55  
 TO QUINCY STATION 16017-48  
 VALUATION ENGINEER  
**W. H. M. M. M.**  
 CHICAGO, BURLINGTON & QUINCY R. R. CO.  
 LACROSSE  
 ONALASKA  
 COUNTY  
 CHICAGO, BURLINGTON & QUINCY R. R. CO.  
 OPERATED BY THE  
 CHICAGO, BURLINGTON & QUINCY R. R. CO.  
 LA CROSSE DIV. CHICAGO, BURLINGTON & QUINCY R. R. CO. LINE TO BUFFALO-THEMPELTON CO. LINE  
 FROM STATION 15933-55 TO STATION 16017-48  
 VALUATION ENGINEER  
 W. H. M. M. M.  
 CHICAGO, BURLINGTON & QUINCY R. R. CO.

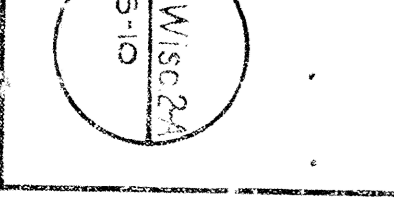

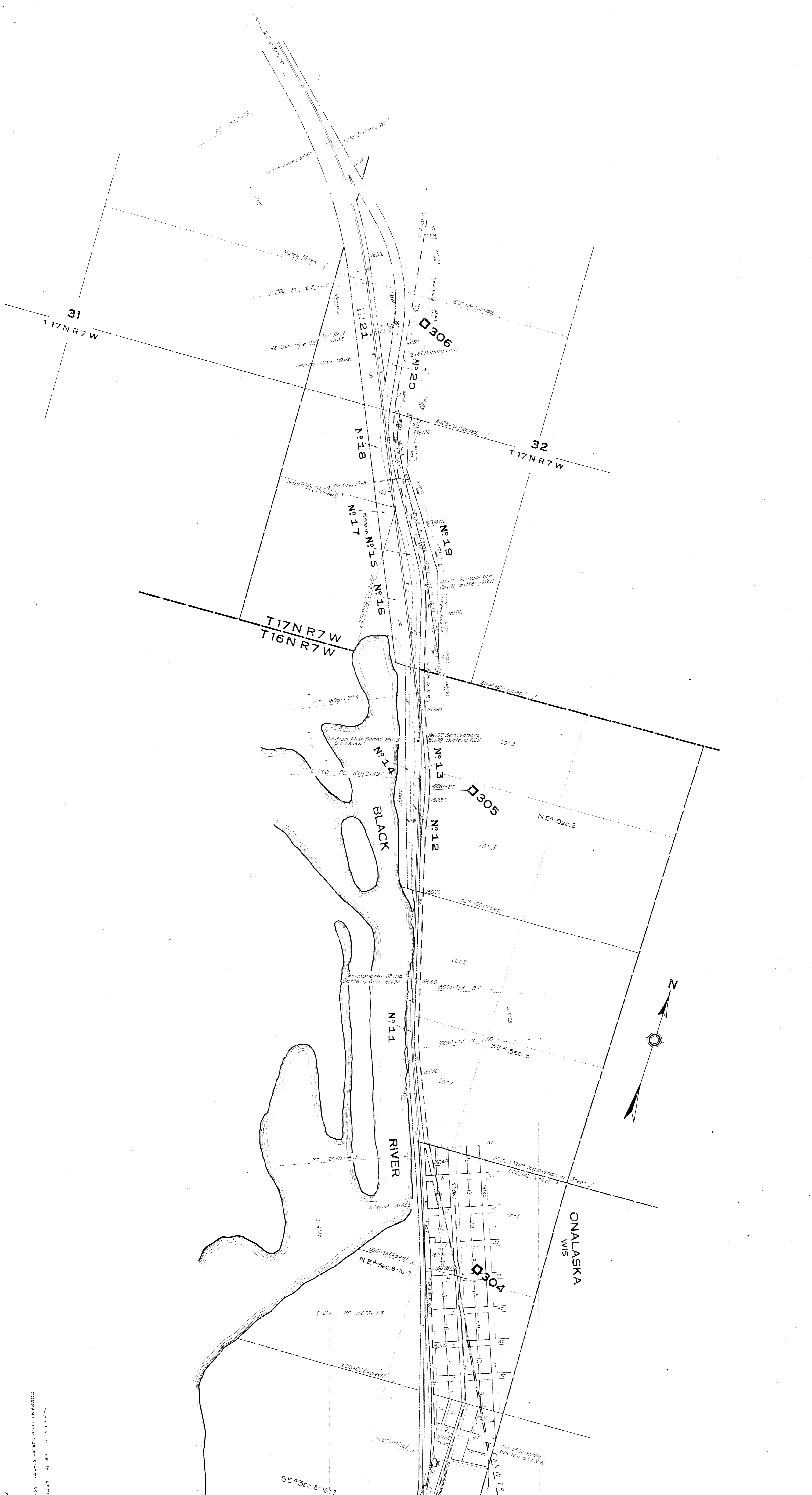

Book	Page	Area	Remarks
115	120	1.20	
115	121	1.21	
115	122	1.22	
115	123	1.23	
115	124	1.24	
115	125	1.25	
115	126	1.26	
115	127	1.27	
115	128	1.28	
115	129	1.29	
115	130	1.30	
115	131	1.31	
115	132	1.32	
115	133	1.33	
115	134	1.34	
115	135	1.35	
115	136	1.36	
115	137	1.37	
115	138	1.38	
115	139	1.39	
115	140	1.40	
115	141	1.41	
115	142	1.42	
115	143	1.43	
115	144	1.44	
115	145	1.45	
115	146	1.46	
115	147	1.47	
115	148	1.48	
115	149	1.49	
115	150	1.50	
115	151	1.51	
115	152	1.52	
115	153	1.53	
115	154	1.54	
115	155	1.55	
115	156	1.56	
115	157	1.57	
115	158	1.58	
115	159	1.59	
115	160	1.60	
115	161	1.61	
115	162	1.62	
115	163	1.63	
115	164	1.64	
115	165	1.65	
115	166	1.66	
115	167	1.67	
115	168	1.68	
115	169	1.69	
115	170	1.70	
115	171	1.71	
115	172	1.72	
115	173	1.73	
115	174	1.74	
115	175	1.75	
115	176	1.76	
115	177	1.77	
115	178	1.78	
115	179	1.79	
115	180	1.80	
115	181	1.81	
115	182	1.82	
115	183	1.83	
115	184	1.84	
115	185	1.85	
115	186	1.86	
115	187	1.87	
115	188	1.88	
115	189	1.89	
115	190	1.90	
115	191	1.91	
115	192	1.92	
115	193	1.93	
115	194	1.94	
115	195	1.95	
115	196	1.96	
115	197	1.97	
115	198	1.98	
115	199	1.99	
115	200	1.99	

RIGHT OF WAY & TRACK MAP  
 CHICAGO, BURLINGTON & QUINCY R. R. CO.

CHICAGO, BURLINGTON & QUINCY R. R. CO.  
 L. C. CRITCHFIELD, DIVISION ENGINEER  
 FROM STATION 15860+35 TO STATION 16375+35  
 DATE JAN. 20, 1917  
 OFFICE OF VALUATION ENGINEER, CHICAGO, ILLINOIS

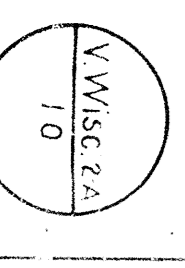



Pat. No.	Grantee	Date	Area	Remarks
1	...	...	...	...
2	...	...	...	...
3	...	...	...	...
4	...	...	...	...
5	...	...	...	...
6	...	...	...	...
7	...	...	...	...
8	...	...	...	...
9	...	...	...	...
10	...	...	...	...
11	...	...	...	...
12	...	...	...	...
13	...	...	...	...
14	...	...	...	...
15	...	...	...	...
16	...	...	...	...
17	...	...	...	...
18	...	...	...	...
19	...	...	...	...
20	...	...	...	...
21	...	...	...	...
22	...	...	...	...
23	...	...	...	...
24	...	...	...	...
25	...	...	...	...
26	...	...	...	...
27	...	...	...	...
28	...	...	...	...
29	...	...	...	...
30	...	...	...	...
31	...	...	...	...
32	...	...	...	...
33	...	...	...	...
34	...	...	...	...
35	...	...	...	...
36	...	...	...	...

Pat. No.	Grantee	Date	Area	Remarks
24	...	...	...	...
25	...	...	...	...
26	...	...	...	...
27	...	...	...	...
28	...	...	...	...
29	...	...	...	...
30	...	...	...	...
31	...	...	...	...
32	...	...	...	...
33	...	...	...	...
34	...	...	...	...
35	...	...	...	...
36	...	...	...	...



RIGHT OF WAY & TRACK MAP  
 CHICAGO, BURLINGTON & QUINCY R. R. CO.

OPERATED BY THE  
 CHICAGO, BURLINGTON & QUINCY RAILROAD  
 COMPANY FIRST SURVEY STATION 16137+35  
 TO SURVEY STATION 16231+20

CHICAGO, BURLINGTON & QUINCY R. R. CO.  
 L.A. GROSSER DIV. CHICAGO  
 FROM STATION 16137+35 TO STATION 16231+20  
 SCALE 1" = 400 FT.  
 JUNE 20, 1913  
 OFFICE OF VALUATION ENGINEER, CHICAGO, ILLINOIS

*W. H. Anderson*  
 VALUATION ENGINEER





Per Cell No.	Sub- div No.	Kind of Inst.	Date of Inst.	GRANTOR	GRANTEE	RECORDED	AREA	REMARKS
						Book Page	Date	Acres
1	79	W.D.	5/30/86	Wm. L. Almond	C. A. & S. H. Co.	65 285	10/13/85	1.48
2	79	W.D.	10/29/86	Wm. L. Almond	C. A. & S. H. Co.	65 143	10/29/86	2.03
3	80	W.D.	9/20/86	Wm. L. Almond	C. A. & S. H. Co.	65 186	10/1/86	2.93
4	77	W.D.	10/29/86	Wm. L. Almond	C. A. & S. H. Co.	65 152	10/29/86	2.81
5	77	W.D.	10/29/86	Wm. L. Almond	C. A. & S. H. Co.	65 158	10/29/86	2.81
6	77	W.D.	10/29/86	Wm. L. Almond	C. A. & S. H. Co.	65 164	10/29/86	2.81
7	77	W.D.	10/29/86	Wm. L. Almond	C. A. & S. H. Co.	65 170	10/29/86	2.81
8	77	W.D.	10/29/86	Wm. L. Almond	C. A. & S. H. Co.	65 176	10/29/86	2.81
9	77	W.D.	10/29/86	Wm. L. Almond	C. A. & S. H. Co.	65 182	10/29/86	2.81
10	77	W.D.	10/29/86	Wm. L. Almond	C. A. & S. H. Co.	65 188	10/29/86	2.81
11	77	W.D.	10/29/86	Wm. L. Almond	C. A. & S. H. Co.	65 194	10/29/86	2.81
12	77	W.D.	10/29/86	Wm. L. Almond	C. A. & S. H. Co.	65 200	10/29/86	2.81
13	77	W.D.	10/29/86	Wm. L. Almond	C. A. & S. H. Co.	65 206	10/29/86	2.81
14	77	W.D.	10/29/86	Wm. L. Almond	C. A. & S. H. Co.	65 212	10/29/86	2.81
15	77	W.D.	10/29/86	Wm. L. Almond	C. A. & S. H. Co.	65 218	10/29/86	2.81
16	77	W.D.	10/29/86	Wm. L. Almond	C. A. & S. H. Co.	65 224	10/29/86	2.81
17	77	W.D.	10/29/86	Wm. L. Almond	C. A. & S. H. Co.	65 230	10/29/86	2.81
18	77	W.D.	10/29/86	Wm. L. Almond	C. A. & S. H. Co.	65 236	10/29/86	2.81
19	77	W.D.	10/29/86	Wm. L. Almond	C. A. & S. H. Co.	65 242	10/29/86	2.81
20	77	W.D.	10/29/86	Wm. L. Almond	C. A. & S. H. Co.	65 248	10/29/86	2.81
21	77	W.D.	10/29/86	Wm. L. Almond	C. A. & S. H. Co.	65 254	10/29/86	2.81
22	77	W.D.	10/29/86	Wm. L. Almond	C. A. & S. H. Co.	65 260	10/29/86	2.81
23	77	W.D.	10/29/86	Wm. L. Almond	C. A. & S. H. Co.	65 266	10/29/86	2.81
24	77	W.D.	10/29/86	Wm. L. Almond	C. A. & S. H. Co.	65 272	10/29/86	2.81
25	77	W.D.	10/29/86	Wm. L. Almond	C. A. & S. H. Co.	65 278	10/29/86	2.81
26	77	W.D.	10/29/86	Wm. L. Almond	C. A. & S. H. Co.	65 284	10/29/86	2.81

SHEET NO. 13 OF 15 OF THE CHICAGO, BURLINGTON & QUINCY RAILROAD  
 COMPANY FROM SURVEY STATION 16315+40  
 TO STATION 16315+05  
 CHICAGO, BURLINGTON & QUINCY R. R. CO.  
 OPERATED BY THE  
 CHICAGO, BURLINGTON & QUINCY R. R. CO.  
 RIGHT OF WAY & TRACK MAP  
 CHICAGO, BURLINGTON & QUINCY R. R. CO.  
 LA CROSSE DIV. CHICAGO & QUINCY CO. LINE TO BUFFALO-TREMPEALEU CO. LINE  
 FROM STATION 16315+40 TO STATION 16315+05  
 SCALE 1" = 400 FT  
 JUNE 20, 1917  
 OFFICE OF VALUATION ENGINEER, CHICAGO, ILLINOIS  
 VALUATION ENGINEER  
 Wm. H. Macfarlane

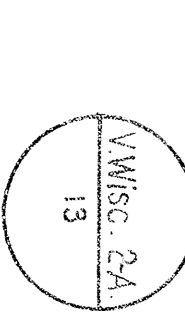

Per. Cont. No.	Date of Cont.	Kind of Cont.	GRANTOR	GRANTEE	RECORDED		AREA		REMARKS
					Book Page	Date	Sq. Ft.	Acres	
1	1/20/05	W.D.	Chas. F. Johnson & Co.	Chas. F. Johnson & Co.	30	148	9/19/06	3.77	
2	1/20/05	W.D.	Chas. F. Johnson & Co.	Chas. F. Johnson & Co.	30	42	11/24/05	1.96	
3	1/20/05	W.D.	Chas. F. Johnson & Co.	Chas. F. Johnson & Co.	30	138	1/19/06	1.96	
4	1/20/05	W.D.	Chas. F. Johnson & Co.	Chas. F. Johnson & Co.	30	138	10/7/04	4.43	
5	1/20/05	W.D.	Chas. F. Johnson & Co.	Chas. F. Johnson & Co.	30	138	10/7/04	4.43	
6	1/20/05	W.D.	Chas. F. Johnson & Co.	Chas. F. Johnson & Co.	30	138	10/7/04	4.43	
7	1/20/05	W.D.	Chas. F. Johnson & Co.	Chas. F. Johnson & Co.	30	138	10/7/04	4.43	
8	1/20/05	W.D.	Chas. F. Johnson & Co.	Chas. F. Johnson & Co.	30	138	10/7/04	4.43	
9	1/20/05	W.D.	Chas. F. Johnson & Co.	Chas. F. Johnson & Co.	30	138	10/7/04	4.43	
10	1/20/05	W.D.	Chas. F. Johnson & Co.	Chas. F. Johnson & Co.	30	138	10/7/04	4.43	

Per. Cont. No.	Date of Cont.	Kind of Cont.	GRANTOR	GRANTEE	RECORDED		AREA		REMARKS
					Book Page	Date	Sq. Ft.	Acres	
10	12/14/06	W.D.	Wid. Johnson & Co.	Wid. Johnson & Co.	30	387	12/15/06	0.80	
11	1/19/06	W.D.	Wid. Johnson & Co.	Wid. Johnson & Co.	30	77	1/15/06	0.18	
12	1/19/06	W.D.	Wid. Johnson & Co.	Wid. Johnson & Co.	30	31	6/22/07	0.07	
13	1/19/06	W.D.	Wid. Johnson & Co.	Wid. Johnson & Co.	30	31	6/22/07	0.07	
14	1/19/06	W.D.	Wid. Johnson & Co.	Wid. Johnson & Co.	30	31	6/22/07	0.07	
15	1/19/06	W.D.	Wid. Johnson & Co.	Wid. Johnson & Co.	30	31	6/22/07	0.07	
16	1/19/06	W.D.	Wid. Johnson & Co.	Wid. Johnson & Co.	30	31	6/22/07	0.07	
17	1/19/06	W.D.	Wid. Johnson & Co.	Wid. Johnson & Co.	30	31	6/22/07	0.07	
18	1/19/06	W.D.	Wid. Johnson & Co.	Wid. Johnson & Co.	30	31	6/22/07	0.07	
19	1/19/06	W.D.	Wid. Johnson & Co.	Wid. Johnson & Co.	30	31	6/22/07	0.07	
20	1/19/06	W.D.	Wid. Johnson & Co.	Wid. Johnson & Co.	30	31	6/22/07	0.07	



RIGHT OF WAY & TRACK MAP  
 CHICAGO, BURLINGTON & QUINCY R. R. CO.  
 OPERATED BY THE  
 CHICAGO, BURLINGTON & QUINCY R. R. CO.  
 LA CROSSE DIV. CRAWFORD VERNON CO. LINE TO BURLINGTON & TREMPEALEAU CO. LINE  
 FROM STATION 18735+05 TO STATION 18301+00  
 SCALE 1/4" = 400 FT.  
 OFFICE OF VALUATION ENGINEER CHICAGO, ILLINOIS

SHEET NO. 14 OF 15  
 COMPANY FROM SURVEY STATION 18735+05  
 TO STATION 18301+00

CHICAGO, BURLINGTON & QUINCY R. R. CO.  
 VALUATION ENGINEER

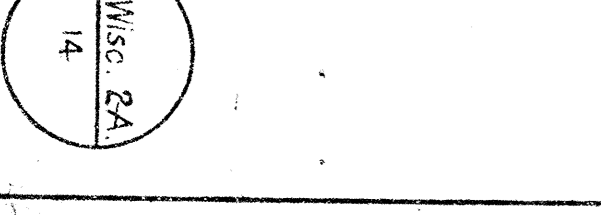

Pt. No.	Date	Kind	Grantor	Grantee	RECORDED		AREA	REMARKS
					Book	Page		
1	9/15/06	W.D.	Chas. J. Holton & Co.	C. J. & H. M. Co.	28	512	138000	
2	5/6/06	W.D.	Chas. J. Holton & Co.	C. J. & H. M. Co.	29	278	127000	
3	11/29/06	W.D.	Chas. J. Holton & Co.	C. J. & H. M. Co.	29	278	127000	
4	5/6/07	W.D.	Chas. J. Holton & Co.	C. J. & H. M. Co.	31	344	579000	
5	11/29/06	W.D.	Chas. J. Holton & Co.	C. J. & H. M. Co.	29	278	127000	
6	11/29/06	W.D.	Chas. J. Holton & Co.	C. J. & H. M. Co.	29	278	127000	
7	11/29/06	W.D.	Chas. J. Holton & Co.	C. J. & H. M. Co.	29	278	127000	
8	11/29/06	W.D.	Chas. J. Holton & Co.	C. J. & H. M. Co.	29	278	127000	
9	11/29/06	W.D.	Chas. J. Holton & Co.	C. J. & H. M. Co.	29	278	127000	
10	11/29/06	W.D.	Chas. J. Holton & Co.	C. J. & H. M. Co.	29	278	127000	
11	11/29/06	W.D.	Chas. J. Holton & Co.	C. J. & H. M. Co.	29	278	127000	
12	11/29/06	W.D.	Chas. J. Holton & Co.	C. J. & H. M. Co.	29	278	127000	
13	11/29/06	W.D.	Chas. J. Holton & Co.	C. J. & H. M. Co.	29	278	127000	

Pt. No.	Date	Kind	Grantor	Grantee	RECORDED		AREA	REMARKS
					Book	Page		
7	12/3/06	W.D.	Chas. J. Holton & Co.	C. J. & H. M. Co.	29	278	127000	
8	5/6/07	W.D.	Chas. J. Holton & Co.	C. J. & H. M. Co.	31	344	579000	
9	11/29/06	W.D.	Chas. J. Holton & Co.	C. J. & H. M. Co.	29	278	127000	
10	11/29/06	W.D.	Chas. J. Holton & Co.	C. J. & H. M. Co.	29	278	127000	
11	11/29/06	W.D.	Chas. J. Holton & Co.	C. J. & H. M. Co.	29	278	127000	
12	11/29/06	W.D.	Chas. J. Holton & Co.	C. J. & H. M. Co.	29	278	127000	
13	11/29/06	W.D.	Chas. J. Holton & Co.	C. J. & H. M. Co.	29	278	127000	

Pt. No.	Date	Kind	Grantor	Grantee	RECORDED		AREA	REMARKS
					Book	Page		
14	11/11/06	W.D.	Ellis Batchelder	C. J. & H. M. Co.	30	37	112500	
15	11/11/06	W.D.	Ellis Batchelder	C. J. & H. M. Co.	30	37	112500	
16	11/11/06	W.D.	Ellis Batchelder	C. J. & H. M. Co.	30	37	112500	
17	11/11/06	W.D.	Ellis Batchelder	C. J. & H. M. Co.	30	37	112500	
18	11/11/06	W.D.	Ellis Batchelder	C. J. & H. M. Co.	30	37	112500	
19	11/11/06	W.D.	Ellis Batchelder	C. J. & H. M. Co.	30	37	112500	
20	11/11/06	W.D.	Ellis Batchelder	C. J. & H. M. Co.	30	37	112500	
21	11/11/06	W.D.	Ellis Batchelder	C. J. & H. M. Co.	30	37	112500	
22	11/11/06	W.D.	Ellis Batchelder	C. J. & H. M. Co.	30	37	112500	
23	11/11/06	W.D.	Ellis Batchelder	C. J. & H. M. Co.	30	37	112500	
24	11/11/06	W.D.	Ellis Batchelder	C. J. & H. M. Co.	30	37	112500	



STATION MAP  
 TREMPALEAU COUNTY  
 CHICAGO, BURLINGTON & QUINCY R. R. CO.  
 OPERATED BY THE  
 CHICAGO, BURLINGTON & QUINCY R. R. CO.  
 LA CROSS DIV. CHICAGO ILL. 60601  
 FROM STATION 4718+77  
 TO STATION 4719+10  
 SCALE 1" = 100'



MISSISSIPPI

RIVER

WISCONSIN  
MINNESOTA



SHEET NO. 518 OF 18 CHICAGO, BURLINGTON & QUINCY TARIFFS  
COPYRIGHT FROM SURVEY SYSTEM 1873-75

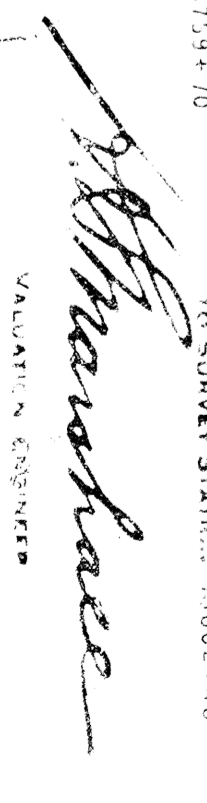

STATION MAP  
TREMPEALEAU COUNTY  
CHICAGO, BURLINGTON & QUINCY R. R. CO.

CHICAGO, BURLINGTON & QUINCY R. R. CO.  
OPERATED BY THE  
TREMPEALEAU COUNTY  
VALUATION COMPANY  
LA CROSSE DIV. CHICAGO, BURLINGTON & QUINCY R. R. CO. LINE  
FROM SURVEY SYSTEM 1873-75 TO SURVEY SYSTEM 1887-88  
SCALE: 1" = 100'

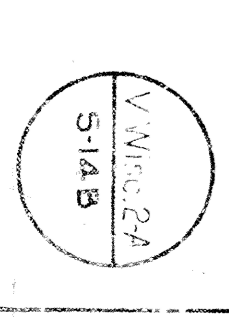





Lot No.	Area	Grantor	Grantee	Recorded	Area	Remarks
1	0.46	John Brady et ux	John Brady et ux	2/4/86	0.46	
2	0.03	John Brady et ux	John Brady et ux	10/7/14	0.03	
3	0.22	John Brady et ux	John Brady et ux	12/1/15	0.22	
4	2.06	John Brady et ux	John Brady et ux	11/24/86	2.06	
5	6.87	John Brady et ux	John Brady et ux	8/28/14	6.87	
6	5.11	John Brady et ux	John Brady et ux	8/28/14	5.11	
7	1.34	John Brady et ux	John Brady et ux	7/4/16	1.34	
8	0.12	John Brady et ux	John Brady et ux	7/4/16	0.12	
9	5.68	John Brady et ux	John Brady et ux	7/4/16	5.68	
10	0.04	John Brady et ux	John Brady et ux	7/4/16	0.04	
11	5.68	John Brady et ux	John Brady et ux	7/4/16	5.68	
12	6.48	John Brady et ux	John Brady et ux	7/4/16	6.48	
13	1.16	John Brady et ux	John Brady et ux	7/4/16	1.16	
14	2.14	John Brady et ux	John Brady et ux	7/4/16	2.14	
15	6.70	John Brady et ux	John Brady et ux	7/4/16	6.70	
16	3.27	John Brady et ux	John Brady et ux	11/7/82	3.27	
17	2.25	John Brady et ux	John Brady et ux	11/7/82	2.25	
18	2.25	John Brady et ux	John Brady et ux	11/7/82	2.25	
19	4.38	John Brady et ux	John Brady et ux	11/7/82	4.38	
20	2.08	John Brady et ux	John Brady et ux	11/7/82	2.08	
21	2.08	John Brady et ux	John Brady et ux	11/7/82	2.08	
22	2.08	John Brady et ux	John Brady et ux	11/7/82	2.08	
23	2.08	John Brady et ux	John Brady et ux	11/7/82	2.08	
24	2.08	John Brady et ux	John Brady et ux	11/7/82	2.08	
25	2.08	John Brady et ux	John Brady et ux	11/7/82	2.08	
26	2.08	John Brady et ux	John Brady et ux	11/7/82	2.08	
27	2.08	John Brady et ux	John Brady et ux	11/7/82	2.08	

RIGHT OF WAY & TRACK MAP  
 CHICAGO, BURLINGTON & QUINCY R. R. CO.  
 OPERATED BY THE  
 CHICAGO, BURLINGTON & QUINCY R. R. CO.  
 LA CROSSE DIV. CHAMPAIGN VERNON CO. LINE TO RIVER - TREMPPEALEAU CO. LINE  
 FROM STATION 15890.10 TO STATION 17015.58  
 SCALE: 1" = 400 FT.  
 DATE: JUNE 20, 1917  
 OFFICE OF VALUATION ENGINEER CHICAGO, ILLINOIS

SHEET NO. 15 OF 15 OF THE CHICAGO, BURLINGTON & QUINCY RAILROAD  
 COMPANY, FROM STATION 15890.10 TO STATION 17015.58  
 TO STATION 17015.58  
 VALUATION ENGINEER

