

Dist. No.	Date	GRANTOR	GRANTEE	RECORDED		AREA	REMARKS
				Page	Date		
1	11/27/83	Henry F. Alderman & Son	J. E. W. R. Co.	108	11/27/83	0.27	
2	2/1/84	Henry F. Alderman & Son	J. E. W. R. Co.	108	2/1/84	0.27	
3	10/1/84	Henry F. Alderman & Son	J. E. W. R. Co.	108	10/1/84	0.27	
4	10/1/84	Henry F. Alderman & Son	J. E. W. R. Co.	108	10/1/84	0.27	
5	10/1/84	Henry F. Alderman & Son	J. E. W. R. Co.	108	10/1/84	0.27	
6	10/1/84	Henry F. Alderman & Son	J. E. W. R. Co.	108	10/1/84	0.27	
7	10/1/84	Henry F. Alderman & Son	J. E. W. R. Co.	108	10/1/84	0.27	
8	10/1/84	Henry F. Alderman & Son	J. E. W. R. Co.	108	10/1/84	0.27	
9	10/1/84	Henry F. Alderman & Son	J. E. W. R. Co.	108	10/1/84	0.27	
10	10/1/84	Henry F. Alderman & Son	J. E. W. R. Co.	108	10/1/84	0.27	
11	10/1/84	Henry F. Alderman & Son	J. E. W. R. Co.	108	10/1/84	0.27	
12	10/1/84	Henry F. Alderman & Son	J. E. W. R. Co.	108	10/1/84	0.27	
13	10/1/84	Henry F. Alderman & Son	J. E. W. R. Co.	108	10/1/84	0.27	
14	10/1/84	Henry F. Alderman & Son	J. E. W. R. Co.	108	10/1/84	0.27	
15	10/1/84	Henry F. Alderman & Son	J. E. W. R. Co.	108	10/1/84	0.27	
16	10/1/84	Henry F. Alderman & Son	J. E. W. R. Co.	108	10/1/84	0.27	
17	10/1/84	Henry F. Alderman & Son	J. E. W. R. Co.	108	10/1/84	0.27	
18	10/1/84	Henry F. Alderman & Son	J. E. W. R. Co.	108	10/1/84	0.27	
19	10/1/84	Henry F. Alderman & Son	J. E. W. R. Co.	108	10/1/84	0.27	
20	10/1/84	Henry F. Alderman & Son	J. E. W. R. Co.	108	10/1/84	0.27	
21	10/1/84	Henry F. Alderman & Son	J. E. W. R. Co.	108	10/1/84	0.27	
22	10/1/84	Henry F. Alderman & Son	J. E. W. R. Co.	108	10/1/84	0.27	
23	10/1/84	Henry F. Alderman & Son	J. E. W. R. Co.	108	10/1/84	0.27	
24	10/1/84	Henry F. Alderman & Son	J. E. W. R. Co.	108	10/1/84	0.27	
25	10/1/84	Henry F. Alderman & Son	J. E. W. R. Co.	108	10/1/84	0.27	
26	10/1/84	Henry F. Alderman & Son	J. E. W. R. Co.	108	10/1/84	0.27	
27	10/1/84	Henry F. Alderman & Son	J. E. W. R. Co.	108	10/1/84	0.27	
28	10/1/84	Henry F. Alderman & Son	J. E. W. R. Co.	108	10/1/84	0.27	
29	10/1/84	Henry F. Alderman & Son	J. E. W. R. Co.	108	10/1/84	0.27	
30	10/1/84	Henry F. Alderman & Son	J. E. W. R. Co.	108	10/1/84	0.27	
31	10/1/84	Henry F. Alderman & Son	J. E. W. R. Co.	108	10/1/84	0.27	
32	10/1/84	Henry F. Alderman & Son	J. E. W. R. Co.	108	10/1/84	0.27	



STATE OF ILLINOIS
 COUNTY OF COOK
 I, the undersigned, Engineer of the CHICAGO, BURLINGTON & QUINCY RAILROAD
 and related property, do hereby certify that the foregoing is a true and correct
 copy of the original as the same appears on the records of said railroad.
 WITNESSED my hand and the seal of said railroad at
 CHICAGO, ILLINOIS, this 11th day of June, 1983.

Chicago, Burlington & Quincy Railroad
 Engineer

CHICAGO, BURLINGTON & QUINCY R. R. CO.
 CHICAGO, BURLINGTON & QUINCY R. R. CO.
 CHICAGO, BURLINGTON & QUINCY R. R. CO.
 CHICAGO, BURLINGTON & QUINCY R. R. CO.

RIGHT OF WAY TRACK & MAP
 CHICAGO, BURLINGTON & QUINCY R. R. CO.
 CHICAGO, BURLINGTON & QUINCY R. R. CO.
 CHICAGO, BURLINGTON & QUINCY R. R. CO.

1983
 11/15

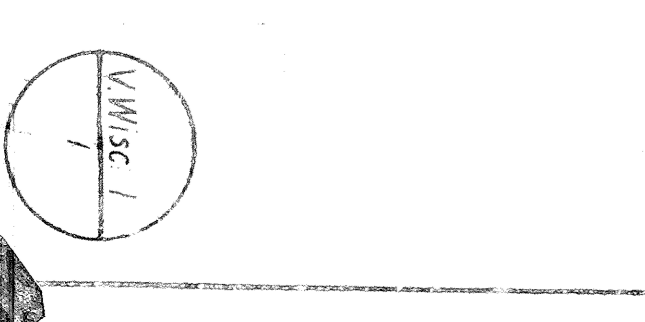



Per cent of No.	Ratio of No.	Kind of soil	Date of last	SHANTOR	GRANTEE	RECORDED	AREA	REMARKS
						Book Page	Acres	
1	18	Comp.	5/1/84	Chicago & North Branch R.R. Co.	Chgo. & N. Br. Co.	16 107	1.28	
2	17	Comp.	5/1/84	Chicago & North Branch R.R. Co.	Chgo. & N. Br. Co.	16 107	1.61	
3	17	Comp.	5/1/84	Chicago & North Branch R.R. Co.	Chgo. & N. Br. Co.	16 107	1.61	
4	17	Comp.	5/1/84	Chicago & North Branch R.R. Co.	Chgo. & N. Br. Co.	16 107	1.61	
5	17	Comp.	5/1/84	Chicago & North Branch R.R. Co.	Chgo. & N. Br. Co.	16 107	1.61	
6	17	Comp.	5/1/84	Chicago & North Branch R.R. Co.	Chgo. & N. Br. Co.	16 107	1.61	
7	17	Comp.	5/1/84	Chicago & North Branch R.R. Co.	Chgo. & N. Br. Co.	16 107	1.61	
8	17	Comp.	5/1/84	Chicago & North Branch R.R. Co.	Chgo. & N. Br. Co.	16 107	1.61	
9	17	Comp.	5/1/84	Chicago & North Branch R.R. Co.	Chgo. & N. Br. Co.	16 107	1.61	
10	17	Comp.	5/1/84	Chicago & North Branch R.R. Co.	Chgo. & N. Br. Co.	16 107	1.61	
11	17	Comp.	5/1/84	Chicago & North Branch R.R. Co.	Chgo. & N. Br. Co.	16 107	1.61	
12	17	Comp.	5/1/84	Chicago & North Branch R.R. Co.	Chgo. & N. Br. Co.	16 107	1.61	
13	17	Comp.	5/1/84	Chicago & North Branch R.R. Co.	Chgo. & N. Br. Co.	16 107	1.61	
14	17	Comp.	5/1/84	Chicago & North Branch R.R. Co.	Chgo. & N. Br. Co.	16 107	1.61	
15	17	Comp.	5/1/84	Chicago & North Branch R.R. Co.	Chgo. & N. Br. Co.	16 107	1.61	
16	17	Comp.	5/1/84	Chicago & North Branch R.R. Co.	Chgo. & N. Br. Co.	16 107	1.61	
17	17	Comp.	5/1/84	Chicago & North Branch R.R. Co.	Chgo. & N. Br. Co.	16 107	1.61	

RIGHT OF WAY TRACK & MAP
 CHICAGO, BURLINGTON & QUINCY R. R. CO.

CREATED BY THE
 CHICAGO, BURLINGTON & QUINCY R. R. CO.
 LA CROSS DIVISION
 FROM STATION 10071+10 TO STATION 10210+55
 SCALE 1" = 400 FT.
 OFFICE OF VALUATION ENGINEER, CHICAGO, ILLINOIS
 JUNE 20 1917

SHEET No. 1 of 23 OF THE CHICAGO, BURLINGTON & QUINCY RAILROAD COMPANY FROM EIGHT STATION 10011+15 TO NINE STATION 10210+55

A. J. Marshall
 VALUATION ENGINEER

W/88 2



Per. No.	Date	Grantor	Grantee	Recorded	Area	Remarks
1	9/6/94	Chicago & North Western Ry. Co.	Chicago & North Western Ry. Co.	171	1.11	
2	9/12/11	Chicago & North Western Ry. Co.	Chicago & North Western Ry. Co.	171	1.11	
3	9/12/11	Chicago & North Western Ry. Co.	Chicago & North Western Ry. Co.	171	1.11	
4	9/12/11	Chicago & North Western Ry. Co.	Chicago & North Western Ry. Co.	171	1.11	
5	9/12/11	Chicago & North Western Ry. Co.	Chicago & North Western Ry. Co.	171	1.11	
6	9/12/11	Chicago & North Western Ry. Co.	Chicago & North Western Ry. Co.	171	1.11	
7	9/12/11	Chicago & North Western Ry. Co.	Chicago & North Western Ry. Co.	171	1.11	
8	9/12/11	Chicago & North Western Ry. Co.	Chicago & North Western Ry. Co.	171	1.11	
9	9/12/11	Chicago & North Western Ry. Co.	Chicago & North Western Ry. Co.	171	1.11	
10	9/12/11	Chicago & North Western Ry. Co.	Chicago & North Western Ry. Co.	171	1.11	
11	9/12/11	Chicago & North Western Ry. Co.	Chicago & North Western Ry. Co.	171	1.11	
12	9/12/11	Chicago & North Western Ry. Co.	Chicago & North Western Ry. Co.	171	1.11	
13	9/12/11	Chicago & North Western Ry. Co.	Chicago & North Western Ry. Co.	171	1.11	
14	9/12/11	Chicago & North Western Ry. Co.	Chicago & North Western Ry. Co.	171	1.11	
15	9/12/11	Chicago & North Western Ry. Co.	Chicago & North Western Ry. Co.	171	1.11	
16	9/12/11	Chicago & North Western Ry. Co.	Chicago & North Western Ry. Co.	171	1.11	
17	9/12/11	Chicago & North Western Ry. Co.	Chicago & North Western Ry. Co.	171	1.11	
18	9/12/11	Chicago & North Western Ry. Co.	Chicago & North Western Ry. Co.	171	1.11	
19	9/12/11	Chicago & North Western Ry. Co.	Chicago & North Western Ry. Co.	171	1.11	
20	9/12/11	Chicago & North Western Ry. Co.	Chicago & North Western Ry. Co.	171	1.11	

RIGHT OF WAY TRACK & MAP
 CHICAGO, BURLINGTON & QUINCY R. R. CO.
 CHICAGO, BURLINGTON & QUINCY R. R. CO.

ENGINEERED BY THE
 CHICAGO, BURLINGTON & QUINCY R. R. CO.
 LA CROSS DIVISION WISC. ILL. STATE LINE TO CHICAGO-VERNON C.C. LINE
 FROM STATION 10210+95 TO STATION 10400+70
 SCALE 1"=400'
 DATE OF VALUATION ENGINEER CHICAGO, ILLINOIS
 JUNE 20, 1911

A. J. McManis
 VALUATION ENGINEER

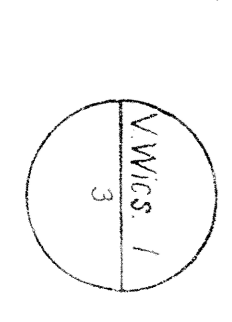

WV 1/3 1/4



Part Dist. No.	Dist. ft.	Kind of Dist.	Date of Dist.	GRANTOR	GRANTEE	RECORDED		AREA		REMARKS
						Page	Date	Sq. Ft.	Sq. Ft.	
1	100.00	Right of Way	9/25/04	John D. ...	Chicago, Burlington & Quincy R.R. Co.	100	10/2/04	1.00		
2	100.00	Right of Way	9/25/04	John D. ...	Chicago, Burlington & Quincy R.R. Co.	100	10/2/04	1.00		
3	100.00	Right of Way	9/25/04	John D. ...	Chicago, Burlington & Quincy R.R. Co.	100	10/2/04	1.00		
4	100.00	Right of Way	9/25/04	John D. ...	Chicago, Burlington & Quincy R.R. Co.	100	10/2/04	1.00		
5	100.00	Right of Way	9/25/04	John D. ...	Chicago, Burlington & Quincy R.R. Co.	100	10/2/04	1.00		
6	100.00	Right of Way	9/25/04	John D. ...	Chicago, Burlington & Quincy R.R. Co.	100	10/2/04	1.00		
7	100.00	Right of Way	9/25/04	John D. ...	Chicago, Burlington & Quincy R.R. Co.	100	10/2/04	1.00		
8	100.00	Right of Way	9/25/04	John D. ...	Chicago, Burlington & Quincy R.R. Co.	100	10/2/04	1.00		
9	100.00	Right of Way	9/25/04	John D. ...	Chicago, Burlington & Quincy R.R. Co.	100	10/2/04	1.00		
10	100.00	Right of Way	9/25/04	John D. ...	Chicago, Burlington & Quincy R.R. Co.	100	10/2/04	1.00		
11	100.00	Right of Way	9/25/04	John D. ...	Chicago, Burlington & Quincy R.R. Co.	100	10/2/04	1.00		
12	100.00	Right of Way	9/25/04	John D. ...	Chicago, Burlington & Quincy R.R. Co.	100	10/2/04	1.00		
13	100.00	Right of Way	9/25/04	John D. ...	Chicago, Burlington & Quincy R.R. Co.	100	10/2/04	1.00		
14	100.00	Right of Way	9/25/04	John D. ...	Chicago, Burlington & Quincy R.R. Co.	100	10/2/04	1.00		
15	100.00	Right of Way	9/25/04	John D. ...	Chicago, Burlington & Quincy R.R. Co.	100	10/2/04	1.00		
16	100.00	Right of Way	9/25/04	John D. ...	Chicago, Burlington & Quincy R.R. Co.	100	10/2/04	1.00		
17	100.00	Right of Way	9/25/04	John D. ...	Chicago, Burlington & Quincy R.R. Co.	100	10/2/04	1.00		
18	100.00	Right of Way	9/25/04	John D. ...	Chicago, Burlington & Quincy R.R. Co.	100	10/2/04	1.00		
19	100.00	Right of Way	9/25/04	John D. ...	Chicago, Burlington & Quincy R.R. Co.	100	10/2/04	1.00		

RIGHT OF WAY TRACK & MAP
 CHICAGO, BURLINGTON & QUINCY R. R. CO.
 CHICAGO, BURLINGTON & QUINCY R. R. CO.

SHEET No. 4 of 23 of the CHICAGO, BURLINGTON & QUINCY RAILROAD
 COMPANY FROM BUREAU STATION, ILLINOIS TO STATION STATION, ILLINOIS
 LA CROSS DIVISION WISC. ILL. STATE LINE TO CHAWFORD-VIRGIN CC LINE
 FROM STATION 10400+70 TO STATION 10401+50
 SCALE 1"=400'
 OFFICE OF VALUATION ENGINEER CHICAGO, ILLINOIS
 APRIL 20, 1904
 Valuation Engineer

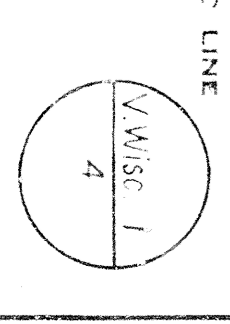

Plat No.	Book	Date of Plat	Grantor	Grantee	Recorded	Area	Remarks
1	100	12/20/04	Chicago & North Branch Ry. Co.	Chicago & North Branch Ry. Co.	100	1.00	15000 1st class omnia.
2	100	12/20/04	Chicago & North Branch Ry. Co.	Chicago & North Branch Ry. Co.	100	1.00	15000 1st class omnia.
3	100	12/20/04	Chicago & North Branch Ry. Co.	Chicago & North Branch Ry. Co.	100	1.00	15000 1st class omnia.
4	100	12/20/04	Chicago & North Branch Ry. Co.	Chicago & North Branch Ry. Co.	100	1.00	15000 1st class omnia.
5	100	12/20/04	Chicago & North Branch Ry. Co.	Chicago & North Branch Ry. Co.	100	1.00	15000 1st class omnia.
6	100	12/20/04	Chicago & North Branch Ry. Co.	Chicago & North Branch Ry. Co.	100	1.00	15000 1st class omnia.
7	100	12/20/04	Chicago & North Branch Ry. Co.	Chicago & North Branch Ry. Co.	100	1.00	15000 1st class omnia.
8	100	12/20/04	Chicago & North Branch Ry. Co.	Chicago & North Branch Ry. Co.	100	1.00	15000 1st class omnia.
9	100	12/20/04	Chicago & North Branch Ry. Co.	Chicago & North Branch Ry. Co.	100	1.00	15000 1st class omnia.
10	100	12/20/04	Chicago & North Branch Ry. Co.	Chicago & North Branch Ry. Co.	100	1.00	15000 1st class omnia.

Plat No.	Book	Date of Plat	Grantor	Grantee	Recorded	Area	Remarks
11	100	12/20/04	Chicago & North Branch Ry. Co.	Chicago & North Branch Ry. Co.	100	1.00	15000 1st class omnia.
12	100	12/20/04	Chicago & North Branch Ry. Co.	Chicago & North Branch Ry. Co.	100	1.00	15000 1st class omnia.
13	100	12/20/04	Chicago & North Branch Ry. Co.	Chicago & North Branch Ry. Co.	100	1.00	15000 1st class omnia.
14	100	12/20/04	Chicago & North Branch Ry. Co.	Chicago & North Branch Ry. Co.	100	1.00	15000 1st class omnia.
15	100	12/20/04	Chicago & North Branch Ry. Co.	Chicago & North Branch Ry. Co.	100	1.00	15000 1st class omnia.
16	100	12/20/04	Chicago & North Branch Ry. Co.	Chicago & North Branch Ry. Co.	100	1.00	15000 1st class omnia.
17	100	12/20/04	Chicago & North Branch Ry. Co.	Chicago & North Branch Ry. Co.	100	1.00	15000 1st class omnia.
18	100	12/20/04	Chicago & North Branch Ry. Co.	Chicago & North Branch Ry. Co.	100	1.00	15000 1st class omnia.
19	100	12/20/04	Chicago & North Branch Ry. Co.	Chicago & North Branch Ry. Co.	100	1.00	15000 1st class omnia.
20	100	12/20/04	Chicago & North Branch Ry. Co.	Chicago & North Branch Ry. Co.	100	1.00	15000 1st class omnia.

Plat No.	Book	Date of Plat	Grantor	Grantee	Recorded	Area	Remarks
21	100	12/20/04	Chicago & North Branch Ry. Co.	Chicago & North Branch Ry. Co.	100	1.00	15000 1st class omnia.
22	100	12/20/04	Chicago & North Branch Ry. Co.	Chicago & North Branch Ry. Co.	100	1.00	15000 1st class omnia.
23	100	12/20/04	Chicago & North Branch Ry. Co.	Chicago & North Branch Ry. Co.	100	1.00	15000 1st class omnia.
24	100	12/20/04	Chicago & North Branch Ry. Co.	Chicago & North Branch Ry. Co.	100	1.00	15000 1st class omnia.
25	100	12/20/04	Chicago & North Branch Ry. Co.	Chicago & North Branch Ry. Co.	100	1.00	15000 1st class omnia.
26	100	12/20/04	Chicago & North Branch Ry. Co.	Chicago & North Branch Ry. Co.	100	1.00	15000 1st class omnia.
27	100	12/20/04	Chicago & North Branch Ry. Co.	Chicago & North Branch Ry. Co.	100	1.00	15000 1st class omnia.
28	100	12/20/04	Chicago & North Branch Ry. Co.	Chicago & North Branch Ry. Co.	100	1.00	15000 1st class omnia.
29	100	12/20/04	Chicago & North Branch Ry. Co.	Chicago & North Branch Ry. Co.	100	1.00	15000 1st class omnia.
30	100	12/20/04	Chicago & North Branch Ry. Co.	Chicago & North Branch Ry. Co.	100	1.00	15000 1st class omnia.



SHEET NO. 54 OF 75 OF THE CHICAGO, BURLINGTON & QUINCY RAILROAD
 COMPANY'S MAP SHOWING THE LOCATION OF THE STATION AT POTOSI, ILLINOIS.
 PREPARED BY THE
STATION MAP
POTOSI
GRAND COUNTY
CHICAGO, BURLINGTON & QUINCY R. R. CO.
 CHICAGO, BURLINGTON & QUINCY R. R. CO.
 CHICAGO, ILL. STATE LINE TO CRAWFORD, ILL.
 FROM STATION 10003+10 TO STATION 10044+65
 SCALE 1"=100 FT.
 OFFICE OF VALUATION, CHICAGO, ILL.

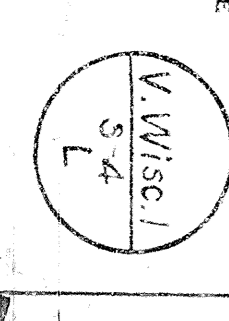



STATION MAP TRACKS & STRUCTURES
 GRAND POTOSI
 CHICAGO, BURLINGTON & QUINCY R. R. CO.
 GRAND COUNTY

PREPARED BY THE
 CHICAGO, BURLINGTON & QUINCY R. R. CO.
 GRAND COUNTY
 LA CROSS DIVISION
 FROM STATION 10503+10 TO STATION 10541+65
 SCALE 1"=100 FT.
 OFFICE OF VALUATION ENGINEER CHICAGO, ILLINOIS

SHEET NO. 54 T OF 15 OF THE CHICAGO, BURLINGTON & QUINCY RAILROAD
 COMPANY'S STATION MAP FROM STATION 10503+10 TO STATION 10541+65
 VALUATION ENGINEER
H. J. Markham

V.M.C.
 5-4
 T



Per. of	Cont.	Kind	Date	Grantor	Grantee	Recorded	Area	Remarks
Acres	%	of	of			Page	Acres	
1.54	100	Cont.	4/20/04	William H.	101	6.18	
1.54	100	Cont.	9/24/04	John	102	6.18	
1.54	100	Cont.	10/27/04	John	103	6.18	
1.54	100	Cont.	10/27/04	John	104	6.18	
1.54	100	Cont.	10/27/04	John	105	6.18	
1.54	100	Cont.	10/27/04	John	106	6.18	
1.54	100	Cont.	10/27/04	John	107	6.18	
1.54	100	Cont.	10/27/04	John	108	6.18	
1.54	100	Cont.	10/27/04	John	109	6.18	
1.54	100	Cont.	10/27/04	John	110	6.18	
1.54	100	Cont.	10/27/04	John	111	6.18	

RIGHT OF WAY TRACK & MAP
 CHICAGO, BURLINGTON & QUINCY R. R. CO.
 CHICAGO, BURLINGTON & QUINCY R. R. CO.
 CHICAGO, BURLINGTON & QUINCY R. R. CO.

VALUATION ENGINEER
 W. J. ...
 OFFICE OF VALUATION ENGINEER, CHICAGO, ILLINOIS

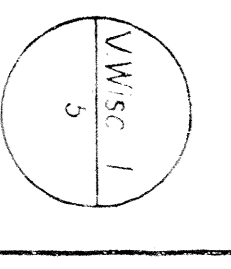



Per. Ref. Conts. of Map.	Order of Map.	Kind of Map.	Date of Map.	GRANTOR	GRANTEE	BOOK	PAGE	DATE	AREA	REMARKS
1	07	R. R.	10/27/84	Andrew Smith et al.	Ch. & N. Ry. Co.	108	404	4/2/84	1.06	
2	08	R. R.	10/27/84	Andrew Smith et al.	Ch. & N. Ry. Co.	108	405	4/2/84	1.06	
3	09	R. R.	10/27/84	Andrew Smith et al.	Ch. & N. Ry. Co.	108	406	4/2/84	1.06	
4	10	R. R.	10/27/84	Andrew Smith et al.	Ch. & N. Ry. Co.	108	407	4/2/84	1.06	
5	11	R. R.	10/27/84	Andrew Smith et al.	Ch. & N. Ry. Co.	108	408	4/2/84	1.06	
6	12	R. R.	10/27/84	Andrew Smith et al.	Ch. & N. Ry. Co.	108	409	4/2/84	1.06	
7	13	R. R.	10/27/84	Andrew Smith et al.	Ch. & N. Ry. Co.	108	410	4/2/84	1.06	
8	14	R. R.	10/27/84	Andrew Smith et al.	Ch. & N. Ry. Co.	108	411	4/2/84	1.06	
9	15	R. R.	10/27/84	Andrew Smith et al.	Ch. & N. Ry. Co.	108	412	4/2/84	1.06	
10	16	R. R.	10/27/84	Andrew Smith et al.	Ch. & N. Ry. Co.	108	413	4/2/84	1.06	
11	17	R. R.	10/27/84	Andrew Smith et al.	Ch. & N. Ry. Co.	108	414	4/2/84	1.06	
12	18	R. R.	10/27/84	Andrew Smith et al.	Ch. & N. Ry. Co.	108	415	4/2/84	1.06	
13	19	R. R.	10/27/84	Andrew Smith et al.	Ch. & N. Ry. Co.	108	416	4/2/84	1.06	
14	20	R. R.	10/27/84	Andrew Smith et al.	Ch. & N. Ry. Co.	108	417	4/2/84	1.06	
15	21	R. R.	10/27/84	Andrew Smith et al.	Ch. & N. Ry. Co.	108	418	4/2/84	1.06	
16	22	R. R.	10/27/84	Andrew Smith et al.	Ch. & N. Ry. Co.	108	419	4/2/84	1.06	
17	23	R. R.	10/27/84	Andrew Smith et al.	Ch. & N. Ry. Co.	108	420	4/2/84	1.06	
18	24	R. R.	10/27/84	Andrew Smith et al.	Ch. & N. Ry. Co.	108	421	4/2/84	1.06	
19	25	R. R.	10/27/84	Andrew Smith et al.	Ch. & N. Ry. Co.	108	422	4/2/84	1.06	
20	26	R. R.	10/27/84	Andrew Smith et al.	Ch. & N. Ry. Co.	108	423	4/2/84	1.06	
21	27	R. R.	10/27/84	Andrew Smith et al.	Ch. & N. Ry. Co.	108	424	4/2/84	1.06	

RIGHT OF WAY TRACK & MAP
CHICAGO, BURLINGTON & QUINCY R. R. CO.

CHICAGO, BURLINGTON & QUINCY RAILROAD
COMPANY FROM QUINCY STATION TO BURNING STATION. 10937+50

VALUATION ENGINEER

OPERATED BY THE
CHICAGO, BURLINGTON & QUINCY R. R. CO.
LA CROSS DIVISION WISCONSIN STATE LINE TO CHICAGO DIVISION CO. LINE
FROM STATION 10786+55 TO STATION 10937+50
SCALE 1/4" = 60 FT.
JUNE 20, 1913



Part	Order	Kind	Date	GRANTOR	GRANTEE	RECORDED	AREA	REMARKS
No.	No.	Inst.	Inst.			Page	Acres	
1	76	R	5/10/04	John L.	40	3.48	
2	76-4	R	5/10/04	John L.	48	0.86	
3	77	R	5/10/04	John L.	56	0.45	
4	77-4	R	5/10/04	John L.	64	0.45	
5	78	R	5/10/04	John L.	72	0.45	
6	78-4	R	5/10/04	John L.	80	0.45	
7	79	R	5/10/04	John L.	88	0.45	
8	79-4	R	5/10/04	John L.	96	0.45	
9	80	R	5/10/04	John L.	104	0.45	
10	80-4	R	5/10/04	John L.	112	0.45	
11	81	R	5/10/04	John L.	120	0.45	
12	81-4	R	5/10/04	John L.	128	0.45	
13	82	R	5/10/04	John L.	136	0.45	
14	82-4	R	5/10/04	John L.	144	0.45	
15	83	R	5/10/04	John L.	152	0.45	
16	83-4	R	5/10/04	John L.	160	0.45	
17	84	R	5/10/04	John L.	168	0.45	
18	84-4	R	5/10/04	John L.	176	0.45	
19	85	R	5/10/04	John L.	184	0.45	
20	85-4	R	5/10/04	John L.	192	0.45	
21	86	R	5/10/04	John L.	200	0.45	
22	86-4	R	5/10/04	John L.	208	0.45	
23	87	R	5/10/04	John L.	216	0.45	
24	87-4	R	5/10/04	John L.	224	0.45	
25	88	R	5/10/04	John L.	232	0.45	
26	88-4	R	5/10/04	John L.	240	0.45	
27	89	R	5/10/04	John L.	248	0.45	
28	89-4	R	5/10/04	John L.	256	0.45	

Part	Order	Kind	Date	GRANTOR	GRANTEE	RECORDED	AREA	REMARKS
No.	No.	Inst.	Inst.			Page	Acres	
19	82	R	5/10/04	John L.	104	0.45	
20	82-4	R	5/10/04	John L.	112	0.45	
21	83	R	5/10/04	John L.	120	0.45	
22	83-4	R	5/10/04	John L.	128	0.45	
23	84	R	5/10/04	John L.	136	0.45	
24	84-4	R	5/10/04	John L.	144	0.45	
25	85	R	5/10/04	John L.	152	0.45	
26	85-4	R	5/10/04	John L.	160	0.45	
27	86	R	5/10/04	John L.	168	0.45	
28	86-4	R	5/10/04	John L.	176	0.45	

RIGHT OF WAY TRACK & MAP
CHICAGO, BURLINGTON & QUINCY R. R. CO.

CHICAGO, BURLINGTON & QUINCY R. R. CO.
L. CROSS DIVISION
FROM STATION 10171+50 TO STATION 11172+40
SCALE 1" = 40 FT.
DATE 8/21/07
OFFICE OF VALUATION ENGINEER, CHICAGO, ILLINOIS

PREPARED BY THE
VALUATION ENGINEER
H. J. Marshall

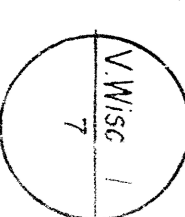



Plat No.	Book	Page	Area	Recorded	Grantor	Grantee	Remarks
1	66	30	1.5	9/29/80	James Madison	Chas. & M. Ry. Co.	
2	85-4	30	4.0	9/29/80	James Madison	Chas. & M. Ry. Co.	
3	85-4	30	1.0	9/29/80	James Madison	Chas. & M. Ry. Co.	
4	85-4	30	1.0	9/29/80	James Madison	Chas. & M. Ry. Co.	
5	85-4	30	1.0	9/29/80	James Madison	Chas. & M. Ry. Co.	
6	85-4	30	1.0	9/29/80	James Madison	Chas. & M. Ry. Co.	
7	85-4	30	1.0	9/29/80	James Madison	Chas. & M. Ry. Co.	
8	85-4	30	1.0	9/29/80	James Madison	Chas. & M. Ry. Co.	
9	85-4	30	1.0	9/29/80	James Madison	Chas. & M. Ry. Co.	

Plat No.	Book	Page	Area	Recorded	Grantor	Grantee	Remarks
10	100-4	30	1.0	9/29/80	James Madison	Chas. & M. Ry. Co.	
11	100-4	30	1.0	9/29/80	James Madison	Chas. & M. Ry. Co.	
12	100-4	30	1.0	9/29/80	James Madison	Chas. & M. Ry. Co.	
13	100-4	30	1.0	9/29/80	James Madison	Chas. & M. Ry. Co.	
14	100-4	30	1.0	9/29/80	James Madison	Chas. & M. Ry. Co.	
15	100-4	30	1.0	9/29/80	James Madison	Chas. & M. Ry. Co.	
16	100-4	30	1.0	9/29/80	James Madison	Chas. & M. Ry. Co.	
17	100-4	30	1.0	9/29/80	James Madison	Chas. & M. Ry. Co.	
18	100-4	30	1.0	9/29/80	James Madison	Chas. & M. Ry. Co.	
19	100-4	30	1.0	9/29/80	James Madison	Chas. & M. Ry. Co.	

RIGHT OF WAY TRACK & MAP
CHICAGO, BURLINGTON & QUINCY R. R. CO.
 OPERATED BY THE
CHICAGO, BURLINGTON & QUINCY R. R. CO.

LA CROSS DIVISION
 FROM STATION 1174+00 TO STATION 1261+00
 SCALE 1" = 40 FT.
 JUNE 1917

PREPARED BY THE
CHICAGO, BURLINGTON & QUINCY R. R. CO.
 ENGINEER

SHEET NO. 8 OF 23 OF THE CHICAGO, BURLINGTON & QUINCY RAILROAD
 COMPANY FROM SURVEY STATION 1174+00 TO SURVEY STATION 1261+00
 SCALE 1" = 40 FT.
 JUNE 1917
 VALUATION ENGINEER

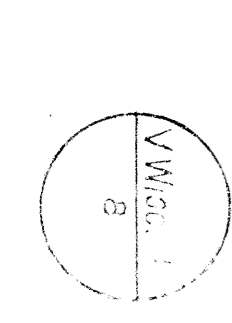

MISSISSIPPI

RIVER

JACK CAK SLOUGH

STATION MA, 7
CASSVILLE
GRAND COUNTY
CHICAGO, BURLINGTON & QUINCY R. R. CO.

CHICAGO, BURLINGTON & QUINCY R. R. CO.
GRAND COUNTY
OPERATED BY THE
LA CROSS DIVISION
WISC. ILL. STATE LINE TO CRAWFORD-VERNON CO. LINE
FROM STATION 11212+30 TO STATION 11225+75
SCALE 1"=100 FT.
INDEXED 1127

CHICAGO, BURLINGTON & QUINCY R. R. CO.
GRAND COUNTY
OPERATED BY THE
LA CROSS DIVISION
WISC. ILL. STATE LINE TO CRAWFORD-VERNON CO. LINE
FROM STATION 11212+30 TO STATION 11225+75
SCALE 1"=100 FT.
INDEXED 1127

VALUATION ENGINEER

VALUATION ENGINEER

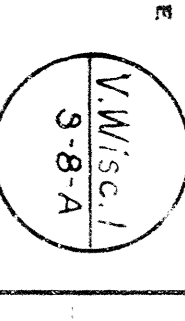

SEC 20 T 34 N 5 W
SEC 28 T 5 N R 5 W

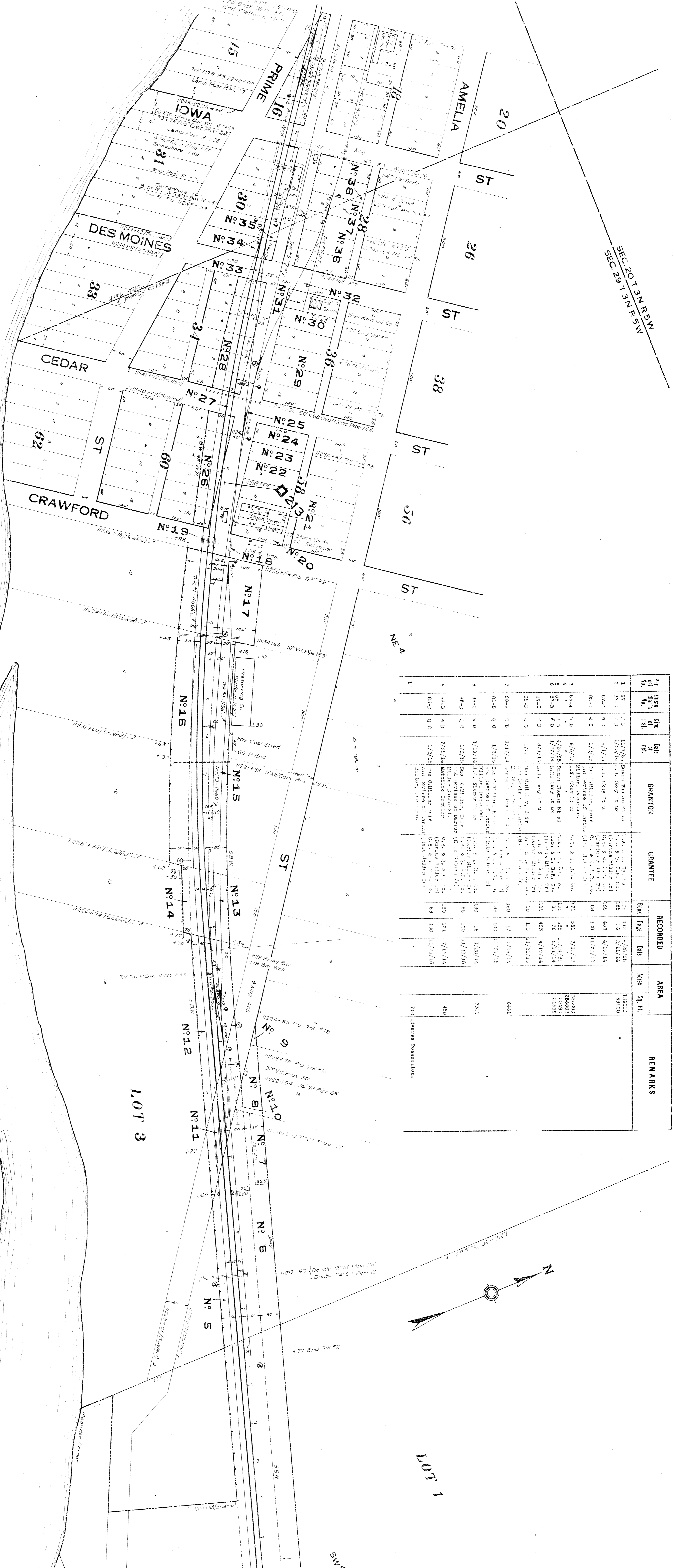

Per. Chg. No.	Kind of Int.	Date of Int.	GRANTOR	GRANTEE	RECORDED	AREA	REMARKS
Per. Chg. No.	Kind of Int.	Date of Int.	GRANTOR	GRANTEE	Book Page	Acres	Remarks
1	1/1/76	1/1/76
2	1/1/76	1/1/76
3	1/1/76	1/1/76
4	1/1/76	1/1/76
5	1/1/76	1/1/76
6	1/1/76	1/1/76
7	1/1/76	1/1/76
8	1/1/76	1/1/76
9	1/1/76	1/1/76
10	1/1/76	1/1/76
11	1/1/76	1/1/76
12	1/1/76	1/1/76
13	1/1/76	1/1/76
14	1/1/76	1/1/76
15	1/1/76	1/1/76
16	1/1/76	1/1/76
17	1/1/76	1/1/76
18	1/1/76	1/1/76
19	1/1/76	1/1/76
20	1/1/76	1/1/76
21	1/1/76	1/1/76
22	1/1/76	1/1/76
23	1/1/76	1/1/76
24	1/1/76	1/1/76
25	1/1/76	1/1/76
26	1/1/76	1/1/76
27	1/1/76	1/1/76
28	1/1/76	1/1/76
29	1/1/76	1/1/76
30	1/1/76	1/1/76
31	1/1/76	1/1/76
32	1/1/76	1/1/76
33	1/1/76	1/1/76
34	1/1/76	1/1/76
35	1/1/76	1/1/76
36	1/1/76	1/1/76
37	1/1/76	1/1/76
38	1/1/76	1/1/76

Per. Chg. No.	Kind of Int.	Date of Int.	GRANTOR	GRANTEE	RECORDED	AREA	REMARKS
Per. Chg. No.	Kind of Int.	Date of Int.	GRANTOR	GRANTEE	Book Page	Acres	Remarks
39	1/1/76	1/1/76
40	1/1/76	1/1/76
41	1/1/76	1/1/76
42	1/1/76	1/1/76
43	1/1/76	1/1/76
44	1/1/76	1/1/76
45	1/1/76	1/1/76
46	1/1/76	1/1/76
47	1/1/76	1/1/76
48	1/1/76	1/1/76
49	1/1/76	1/1/76
50	1/1/76	1/1/76



Lot No.	Area (Ac.)	Area (Sq. Ft.)	Remarks
1	1.27	54,780	
2	1.47	63,800	
3	1.97	85,800	
4	7.69	335,000	
5	0.16	6,900	
6	1.53	65,800	
7	2.83	122,800	
8	2.64	110,800	
9	1.27	54,780	
10	1.47	63,800	
11	1.97	85,800	
12	7.69	335,000	
13	0.16	6,900	
14	1.53	65,800	
15	2.83	122,800	
16	2.64	110,800	
17	1.27	54,780	
18	1.47	63,800	
19	1.97	85,800	
20	7.69	335,000	

SHEET NO. 9 OF 23 OF THE CHICAGO, BURLINGTON & QUINCY RAILROAD
 COMPANY'S FROM SURVEY STATION 11357+42 TO SURVEY STATION 11359+25
 CHICAGO, BURLINGTON & QUINCY R. R. CO.
 RIGHT OF WAY TRACK & MAP
 CHICAGO, BURLINGTON & QUINCY R. R. CO.
 CHICAGO DIVISION WISC. ILL. STATE LINE TO CRAWFORD-VERNON CO. LINE
 FROM STATION 11357+42 TO STATION 11359+25
 SCALE: 1" = 40 FT.
 DATE: 10/19/1917
 OFFICE OF VALUATION ENGINEER CHICAGO, ILLINOIS
 VALUATION ENGINEER
 H. J. Markham

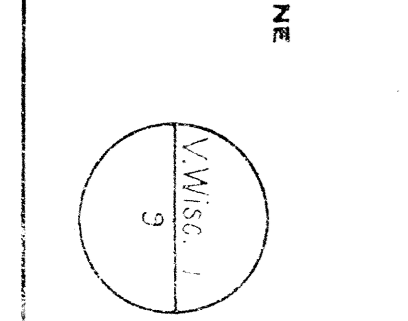



MISSISSIPPI

RIVER

GLENHAVEN
WIS

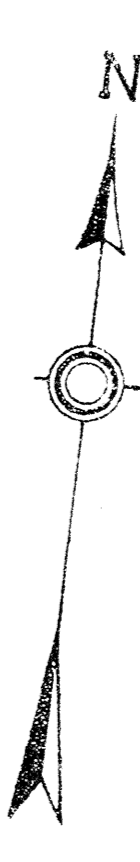

PI	DATE	NO.	BY	DATE	BY	RECORDED	AREA	REMARKS
1	1870	1	W. H. ...	1870
2	1871	2
3	1872	3
4	1873	4
5	1874	5
6	1875	6
7	1876	7
8	1877	8
9	1878	9
10	1879	10
11	1880	11
12	1881	12
13	1882	13
14	1883	14
15	1884	15
16	1885	16
17	1886	17
18	1887	18
19	1888	19
20	1889	20

SHEET NO. 10 OF 15 OF THE CHICAGO, BURLINGTON & QUINCY RAILROAD
 CO. GRANTY FROM SURVEY STATION 115000+00 TO SURVEY STATION 115000+10
 CHICAGO, BURLINGTON & QUINCY R. R. CO.
 LA CROSSE DIVISION, WISCONSIN STATE LINE TO CRAWFORD-VIRGINIA CO. LINE
 TRACK STATION 115000+45 TO STATION 115000+110
 SCALE 1" = 400 FT.
 OFFICE OF VALUATION ENGINEER, CHICAGO, ILLINOIS
 APRIL 20, 1917

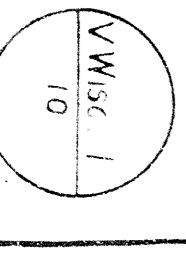

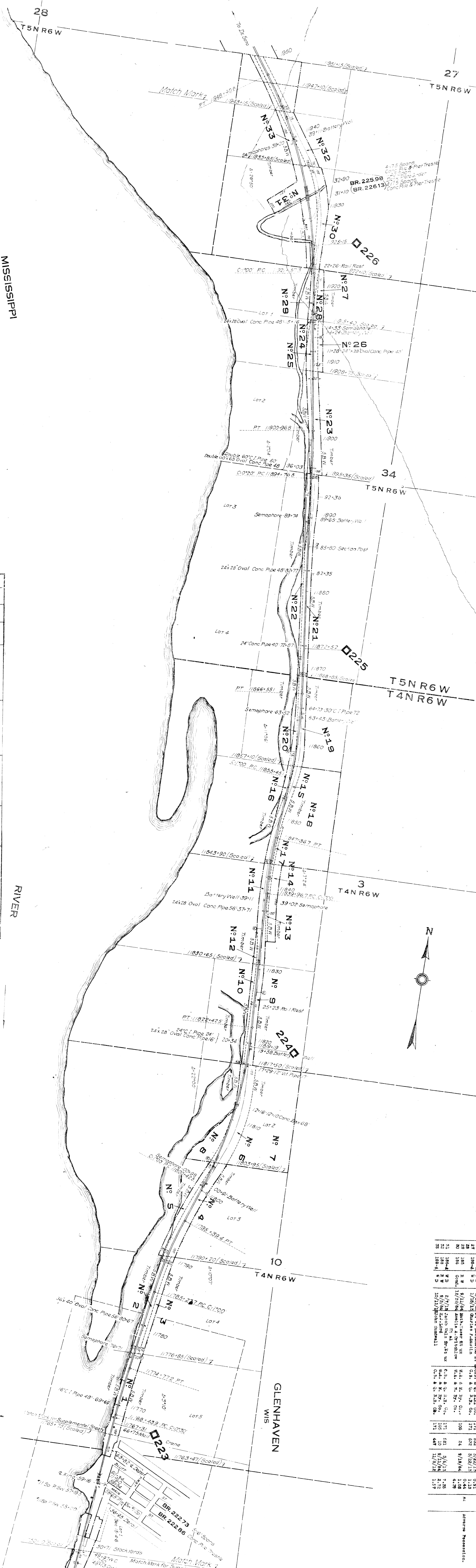

Part No.	Cont. No.	Kind	Date	GRANTOR	GRANTEE	RECORDED		AREA		REMARKS
						Page	Date	Sq. Ft.	Sq. Ft.	
1	172	Cont.	12/27/64	Henry J.	106	8/1/66	3.68		
2	173	Cont.	12/27/64	Henry J.	106	8/1/66	3.68		
3	174	Cont.	12/27/64	Henry J.	106	8/1/66	3.68		
4	175	Cont.	12/27/64	Henry J.	106	8/1/66	3.68		
5	176	Cont.	12/27/64	Henry J.	106	8/1/66	3.68		
6	177	Cont.	12/27/64	Henry J.	106	8/1/66	3.68		
7	178	Cont.	12/27/64	Henry J.	106	8/1/66	3.68		
8	179	Cont.	12/27/64	Henry J.	106	8/1/66	3.68		
9	180	Cont.	12/27/64	Henry J.	106	8/1/66	3.68		
10	181	Cont.	12/27/64	Henry J.	106	8/1/66	3.68		
11	182	Cont.	12/27/64	Henry J.	106	8/1/66	3.68		
12	183	Cont.	12/27/64	Henry J.	106	8/1/66	3.68		
13	184	Cont.	12/27/64	Henry J.	106	8/1/66	3.68		
14	185	Cont.	12/27/64	Henry J.	106	8/1/66	3.68		
15	186	Cont.	12/27/64	Henry J.	106	8/1/66	3.68		
16	187	Cont.	12/27/64	Henry J.	106	8/1/66	3.68		
17	188	Cont.	12/27/64	Henry J.	106	8/1/66	3.68		
18	189	Cont.	12/27/64	Henry J.	106	8/1/66	3.68		
19	190	Cont.	12/27/64	Henry J.	106	8/1/66	3.68		
20	191	Cont.	12/27/64	Henry J.	106	8/1/66	3.68		

Part No.	Cont. No.	Kind	Date	GRANTOR	GRANTEE	RECORDED		AREA		REMARKS
						Page	Date	Sq. Ft.	Sq. Ft.	
21	192	Cont.	12/27/64	Henry J.	106	8/1/66	3.68		
22	193	Cont.	12/27/64	Henry J.	106	8/1/66	3.68		
23	194	Cont.	12/27/64	Henry J.	106	8/1/66	3.68		
24	195	Cont.	12/27/64	Henry J.	106	8/1/66	3.68		
25	196	Cont.	12/27/64	Henry J.	106	8/1/66	3.68		
26	197	Cont.	12/27/64	Henry J.	106	8/1/66	3.68		
27	198	Cont.	12/27/64	Henry J.	106	8/1/66	3.68		
28	199	Cont.	12/27/64	Henry J.	106	8/1/66	3.68		
29	200	Cont.	12/27/64	Henry J.	106	8/1/66	3.68		
30	201	Cont.	12/27/64	Henry J.	106	8/1/66	3.68		

SHEET NO. 11 OF 23 OF THE CHICAGO BURLINGTON & QUINCY RAILROAD
 COMPANY'S FROM SURVEY STATION 11750+10 TO SURVEY STATION 11843+15
 CHICAGO, BURLINGTON & QUINCY R. R. CO.
 RIGHT OF WAY TRACK & MAP
 PREPARED BY THE
 CHICAGO, BURLINGTON & QUINCY R. R. CO.
 LA CROSS DIVISION
 WISCONSIN STATE LINE TO CHICAGO DIVISION
 FROM STATION 11750+10 TO STATION 11843+15
 SCALE 1" = 400 FT.
 DATE 10/1/65
 VALUATION ENGINEER

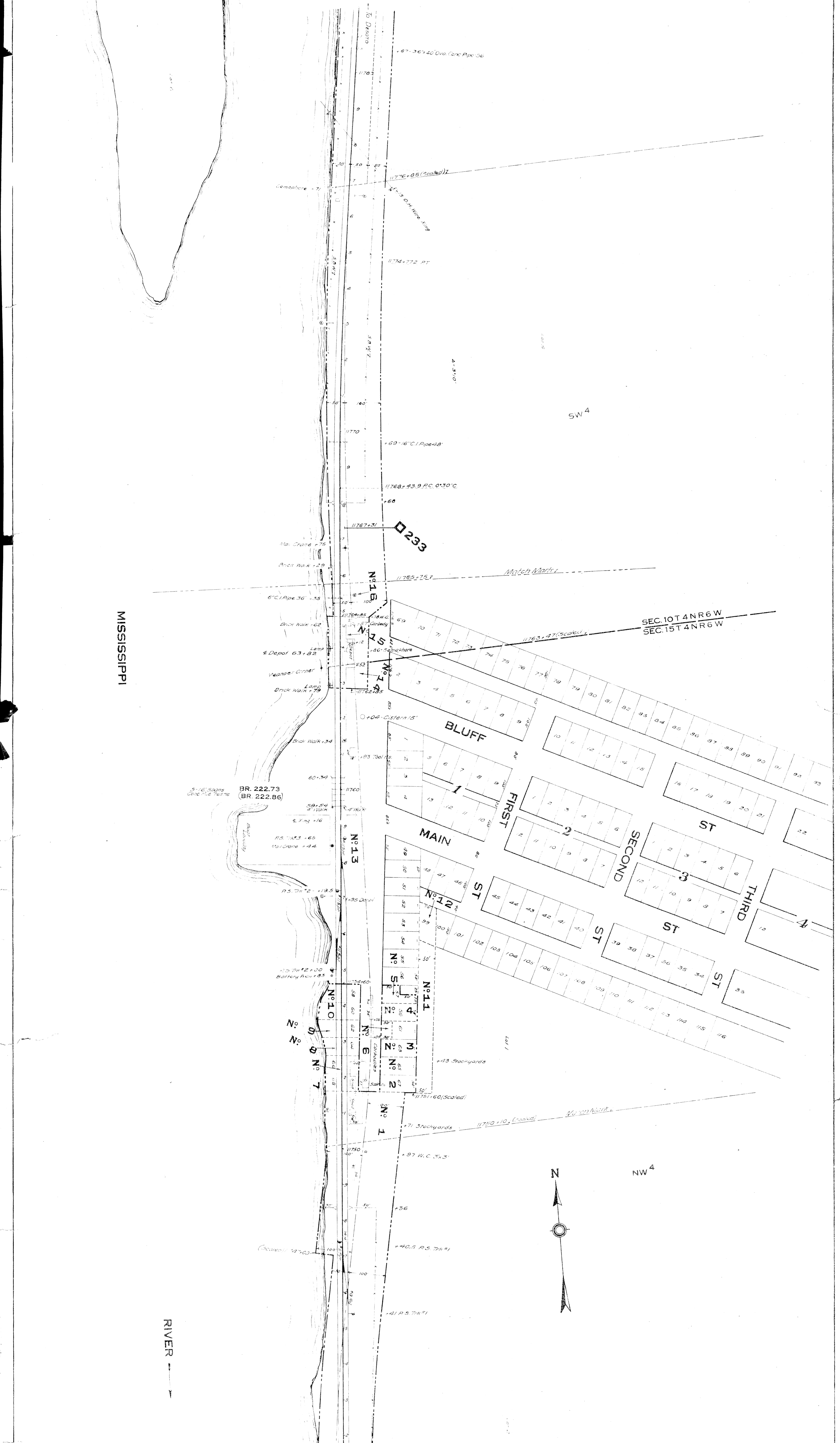

Sheet No.	Block	Lot	Dist.	Grantor	Grantee	Recorded	Area	Remarks
1	175	B	27
2	176	B	28
3	177	B	29
4	178	B	30
5	179	B	31
6	180	B	32
7	181	B	33
8	182	B	34
9	183	B	35
10	184	B	36
11	185	B	37
12	186	B	38
13	187	B	39
14	188	B	40
15	189	B	41
16	190	B	42
17	191	B	43
18	192	B	44
19	193	B	45
20	194	B	46
21	195	B	47
22	196	B	48
23	197	B	49
24	198	B	50
25	199	B	51
26	200	B	52
27	201	B	53
28	202	B	54
29	203	B	55
30	204	B	56
31	205	B	57
32	206	B	58
33	207	B	59
34	208	B	60
35	209	B	61
36	210	B	62
37	211	B	63
38	212	B	64
39	213	B	65
40	214	B	66
41	215	B	67
42	216	B	68
43	217	B	69
44	218	B	70
45	219	B	71
46	220	B	72
47	221	B	73
48	222	B	74
49	223	B	75
50	224	B	76
51	225	B	77
52	226	B	78
53	227	B	79
54	228	B	80
55	229	B	81
56	230	B	82
57	231	B	83
58	232	B	84
59	233	B	85
60	234	B	86
61	235	B	87
62	236	B	88
63	237	B	89
64	238	B	90
65	239	B	91
66	240	B	92
67	241	B	93
68	242	B	94
69	243	B	95
70	244	B	96
71	245	B	97
72	246	B	98
73	247	B	99
74	248	B	100

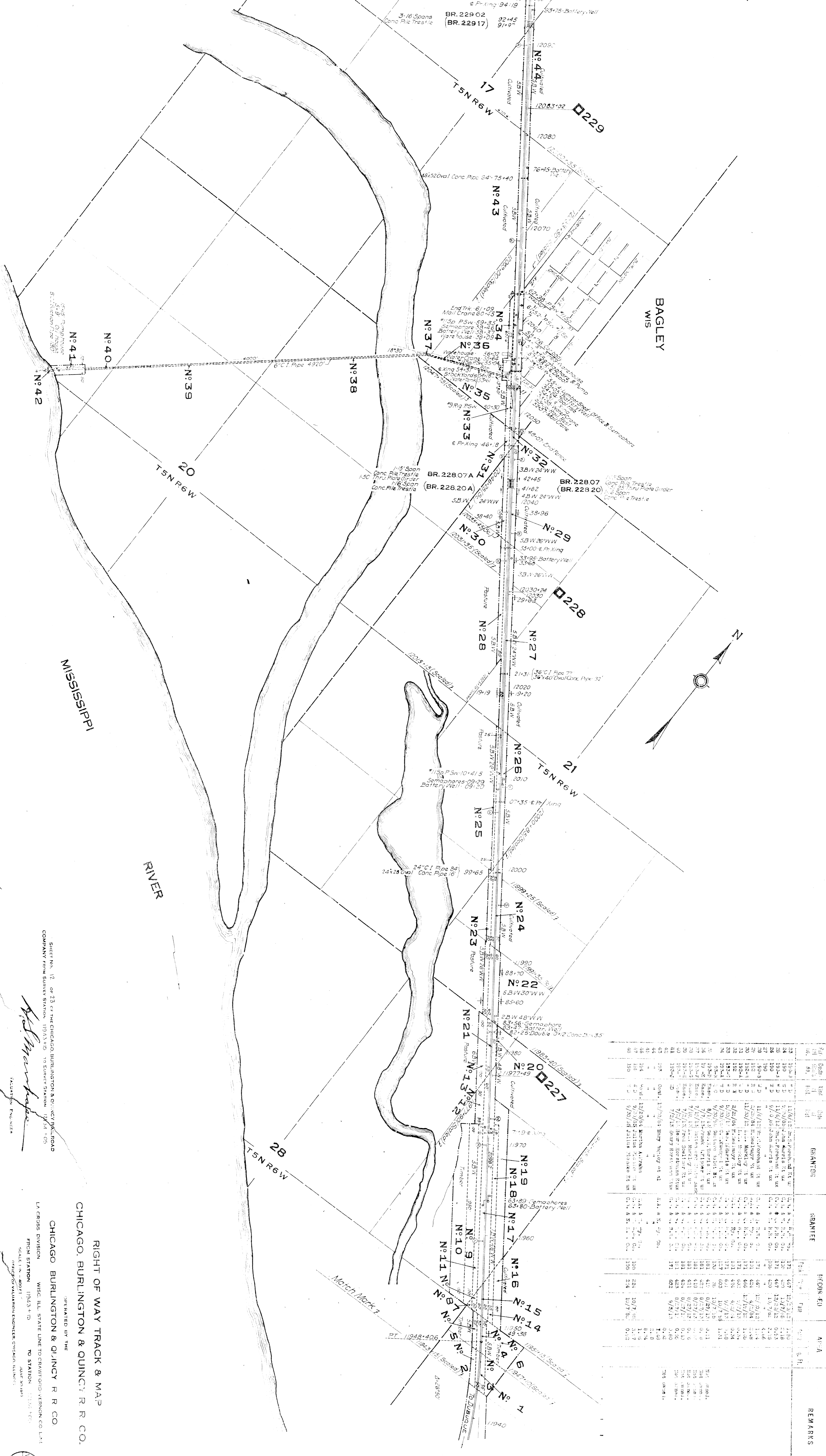

Sheet No.	Block	Lot	Dist.	Grantor	Grantee	Recorded	Area	Remarks
1	175	B	27
2	176	B	28
3	177	B	29
4	178	B	30
5	179	B	31
6	180	B	32
7	181	B	33
8	182	B	34
9	183	B	35
10	184	B	36
11	185	B	37
12	186	B	38
13	187	B	39
14	188	B	40
15	189	B	41
16	190	B	42
17	191	B	43
18	192	B	44
19	193	B	45
20	194	B	46
21	195	B	47
22	196	B	48
23	197	B	49
24	198	B	50
25	199	B	51
26	200	B	52
27	201	B	53
28	202	B	54
29	203	B	55
30	204	B	56
31	205	B	57
32	206	B	58
33	207	B	59
34	208	B	60
35	209	B	61
36	210	B	62
37	211	B	63
38	212	B	64
39	213	B	65
40	214	B	66
41	215	B	67
42	216	B	68
43	217	B	69
44	218	B	70
45	219	B	71
46	220	B	72
47	221	B	73
48	222	B	74
49	223	B	75
50	224	B	76
51	225	B	77
52	226	B	78
53	227	B	79
54	228	B	80
55	229	B	81
56	230	B	82
57	231	B	83
58	232	B	84
59	233	B	85
60	234	B	86
61	235	B	87
62	236	B	88
63	237	B	89
64	238	B	90
65	239	B	91
66	240	B	92
67	241	B	93
68	242	B	94
69	243	B	95
70	244	B	96
71	245	B	97
72	246	B	98
73	247	B	99
74	248	B	100

RIGHT OF WAY TRACK & MAP
 CHICAGO, BURLINGTON & QUINCY R. R. CO.
 OPERATED BY THE
 CHICAGO BURLINGTON & QUINCY R. R. CO.
 LA CROSS DIVISION WISCONSIN STATE LINE TO CHICAGO-VERNON CO. LINE
 FROM STATION 1192+3.10 TO STATION 1194+7.00
 SCALE: 1" = 40' (VERTICAL ENGINEER: CHICAGO, ILLINOIS)

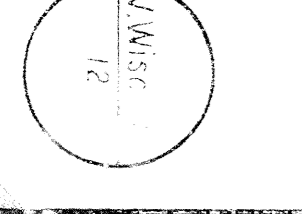



File No.	Book No.	Kind of Lien	Date of Lien	Grantor	Grantee	Recorded	Area	Remarks
1	135	7-2	9/29/01	Julius F. Thomas	Ch. & Q. Ry. Co.	101	0.17/03	
2	136	7-2	12/20/01	Julius F. Thomas	Ch. & Q. Ry. Co.	101	0.17/03	
3	136	7-2	12/20/01	Julius F. Thomas	Ch. & Q. Ry. Co.	101	0.17/03	
4	136	7-2	9/29/01	Julius F. Thomas	Ch. & Q. Ry. Co.	101	0.17/03	
5	136	7-2	9/29/01	Julius F. Thomas	Ch. & Q. Ry. Co.	101	0.17/03	
6	136	7-2	9/29/01	Julius F. Thomas	Ch. & Q. Ry. Co.	101	0.17/03	
7	136	7-2	9/29/01	Julius F. Thomas	Ch. & Q. Ry. Co.	101	0.17/03	
8	136	7-2	9/29/01	Julius F. Thomas	Ch. & Q. Ry. Co.	101	0.17/03	
9	136	7-2	9/29/01	Julius F. Thomas	Ch. & Q. Ry. Co.	101	0.17/03	

SHEET NO. 13 OF 23 OF THE CHICAGO, BURLINGTON & QUINCY RAILROAD
 COMPANY FROM SURVEY STATION 1237+00 TO SURVEY STATION 1237+50
 CHICAGO, BURLINGTON & QUINCY R. R. CO.
 LA CROSS DIVISION WISCONSIN STATE LINE TO CRAWFORD-VERNON CO. LINE
 FROM STATION 1237+00 TO STATION 1237+50
 SCALE 1" = 40 FT. JUNE 20, 1915
 OFFICE OF EVALUATION ENGINEER, CHICAGO, ILLINOIS
 VALUATION ENGINEER

Ply. Cont. No.	Date of Iss.	GRANTOR	GRANTEE	RECORDED		AREA	REMARKS
				Book	Page		
109	5/2/04	Chas. M. ...	Chas. M. ...	109	432	1.75	
110	5/2/04	Chas. M. ...	Chas. M. ...	109	433	1.75	
111	5/2/04	Chas. M. ...	Chas. M. ...	109	434	1.75	
112	5/2/04	Chas. M. ...	Chas. M. ...	109	435	1.75	
113	5/2/04	Chas. M. ...	Chas. M. ...	109	436	1.75	
114	5/2/04	Chas. M. ...	Chas. M. ...	109	437	1.75	
115	5/2/04	Chas. M. ...	Chas. M. ...	109	438	1.75	
116	5/2/04	Chas. M. ...	Chas. M. ...	109	439	1.75	
117	5/2/04	Chas. M. ...	Chas. M. ...	109	440	1.75	
118	5/2/04	Chas. M. ...	Chas. M. ...	109	441	1.75	
119	5/2/04	Chas. M. ...	Chas. M. ...	109	442	1.75	
120	5/2/04	Chas. M. ...	Chas. M. ...	109	443	1.75	
121	5/2/04	Chas. M. ...	Chas. M. ...	109	444	1.75	
122	5/2/04	Chas. M. ...	Chas. M. ...	109	445	1.75	
123	5/2/04	Chas. M. ...	Chas. M. ...	109	446	1.75	
124	5/2/04	Chas. M. ...	Chas. M. ...	109	447	1.75	
125	5/2/04	Chas. M. ...	Chas. M. ...	109	448	1.75	
126	5/2/04	Chas. M. ...	Chas. M. ...	109	449	1.75	
127	5/2/04	Chas. M. ...	Chas. M. ...	109	450	1.75	
128	5/2/04	Chas. M. ...	Chas. M. ...	109	451	1.75	
129	5/2/04	Chas. M. ...	Chas. M. ...	109	452	1.75	
130	5/2/04	Chas. M. ...	Chas. M. ...	109	453	1.75	
131	5/2/04	Chas. M. ...	Chas. M. ...	109	454	1.75	
132	5/2/04	Chas. M. ...	Chas. M. ...	109	455	1.75	
133	5/2/04	Chas. M. ...	Chas. M. ...	109	456	1.75	
134	5/2/04	Chas. M. ...	Chas. M. ...	109	457	1.75	
135	5/2/04	Chas. M. ...	Chas. M. ...	109	458	1.75	
136	5/2/04	Chas. M. ...	Chas. M. ...	109	459	1.75	
137	5/2/04	Chas. M. ...	Chas. M. ...	109	460	1.75	
138	5/2/04	Chas. M. ...	Chas. M. ...	109	461	1.75	
139	5/2/04	Chas. M. ...	Chas. M. ...	109	462	1.75	
140	5/2/04	Chas. M. ...	Chas. M. ...	109	463	1.75	
141	5/2/04	Chas. M. ...	Chas. M. ...	109	464	1.75	
142	5/2/04	Chas. M. ...	Chas. M. ...	109	465	1.75	
143	5/2/04	Chas. M. ...	Chas. M. ...	109	466	1.75	
144	5/2/04	Chas. M. ...	Chas. M. ...	109	467	1.75	
145	5/2/04	Chas. M. ...	Chas. M. ...	109	468	1.75	
146	5/2/04	Chas. M. ...	Chas. M. ...	109	469	1.75	
147	5/2/04	Chas. M. ...	Chas. M. ...	109	470	1.75	
148	5/2/04	Chas. M. ...	Chas. M. ...	109	471	1.75	
149	5/2/04	Chas. M. ...	Chas. M. ...	109	472	1.75	
150	5/2/04	Chas. M. ...	Chas. M. ...	109	473	1.75	
151	5/2/04	Chas. M. ...	Chas. M. ...	109	474	1.75	
152	5/2/04	Chas. M. ...	Chas. M. ...	109	475	1.75	
153	5/2/04	Chas. M. ...	Chas. M. ...	109	476	1.75	
154	5/2/04	Chas. M. ...	Chas. M. ...	109	477	1.75	
155	5/2/04	Chas. M. ...	Chas. M. ...	109	478	1.75	
156	5/2/04	Chas. M. ...	Chas. M. ...	109	479	1.75	
157	5/2/04	Chas. M. ...	Chas. M. ...	109	480	1.75	
158	5/2/04	Chas. M. ...	Chas. M. ...	109	481	1.75	
159	5/2/04	Chas. M. ...	Chas. M. ...	109	482	1.75	
160	5/2/04	Chas. M. ...	Chas. M. ...	109	483	1.75	
161	5/2/04	Chas. M. ...	Chas. M. ...	109	484	1.75	
162	5/2/04	Chas. M. ...	Chas. M. ...	109	485	1.75	
163	5/2/04	Chas. M. ...	Chas. M. ...	109	486	1.75	
164	5/2/04	Chas. M. ...	Chas. M. ...	109	487	1.75	
165	5/2/04	Chas. M. ...	Chas. M. ...	109	488	1.75	
166	5/2/04	Chas. M. ...	Chas. M. ...	109	489	1.75	
167	5/2/04	Chas. M. ...	Chas. M. ...	109	490	1.75	
168	5/2/04	Chas. M. ...	Chas. M. ...	109	491	1.75	
169	5/2/04	Chas. M. ...	Chas. M. ...	109	492	1.75	
170	5/2/04	Chas. M. ...	Chas. M. ...	109	493	1.75	
171	5/2/04	Chas. M. ...	Chas. M. ...	109	494	1.75	
172	5/2/04	Chas. M. ...	Chas. M. ...	109	495	1.75	
173	5/2/04	Chas. M. ...	Chas. M. ...	109	496	1.75	
174	5/2/04	Chas. M. ...	Chas. M. ...	109	497	1.75	
175	5/2/04	Chas. M. ...	Chas. M. ...	109	498	1.75	
176	5/2/04	Chas. M. ...	Chas. M. ...	109	499	1.75	
177	5/2/04	Chas. M. ...	Chas. M. ...	109	500	1.75	



Ply. Cont. No.	Date of Iss.	GRANTOR	GRANTEE	RECORDED		AREA	REMARKS
				Book	Page		
19	2/4/04	Board of Supervisors	City of Chicago	101	301	1.75	
20	2/4/04	Board of Supervisors	City of Chicago	101	302	1.75	
21	2/4/04	Board of Supervisors	City of Chicago	101	303	1.75	
22	2/4/04	Board of Supervisors	City of Chicago	101	304	1.75	
23	2/4/04	Board of Supervisors	City of Chicago	101	305	1.75	
24	2/4/04	Board of Supervisors	City of Chicago	101	306	1.75	
25	2/4/04	Board of Supervisors	City of Chicago	101	307	1.75	
26	2/4/04	Board of Supervisors	City of Chicago	101	308	1.75	
27	2/4/04	Board of Supervisors	City of Chicago	101	309	1.75	
28	2/4/04	Board of Supervisors	City of Chicago	101	310	1.75	
29	2/4/04	Board of Supervisors	City of Chicago	101	311	1.75	
30	2/4/04	Board of Supervisors	City of Chicago	101	312	1.75	
31	2/4/04	Board of Supervisors	City of Chicago	101	313	1.75	
32	2/4/04	Board of Supervisors	City of Chicago	101	314	1.75	
33	2/4/04	Board of Supervisors	City of Chicago	101	315	1.75	
34	2/4/04	Board of Supervisors	City of Chicago	101	316	1.75	

MISSISSIPPI.

MISSISSIPPI RIVER

SHEET NO. 313 A.C. 15 OF THE CHICAGO BURLINGTON & QUINCY RAILROAD COMPANY FROM SURVEY STATION 17211+725 TO SURVEY STATION 17248+749

CHICAGO BURLINGTON & QUINCY R. R. CO.
GRAND COUNTY
OPERATED BY THE
STATION MAP
WYALUSING
CHICAGO BURLINGTON & QUINCY R. R. CO.
LA CROSS DIVISION
FROM STATION 17211+725 TO STATION 17248+749
MISC. ILL. STATE LINE TO GRANWORTH DIVISION CO. LINE
SCALE 1/4" = 100 FT.
OFFICE OF VALUATION ENGINEER CHICAGO ILLINOIS
JUNE 30 1897

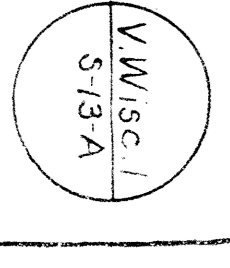

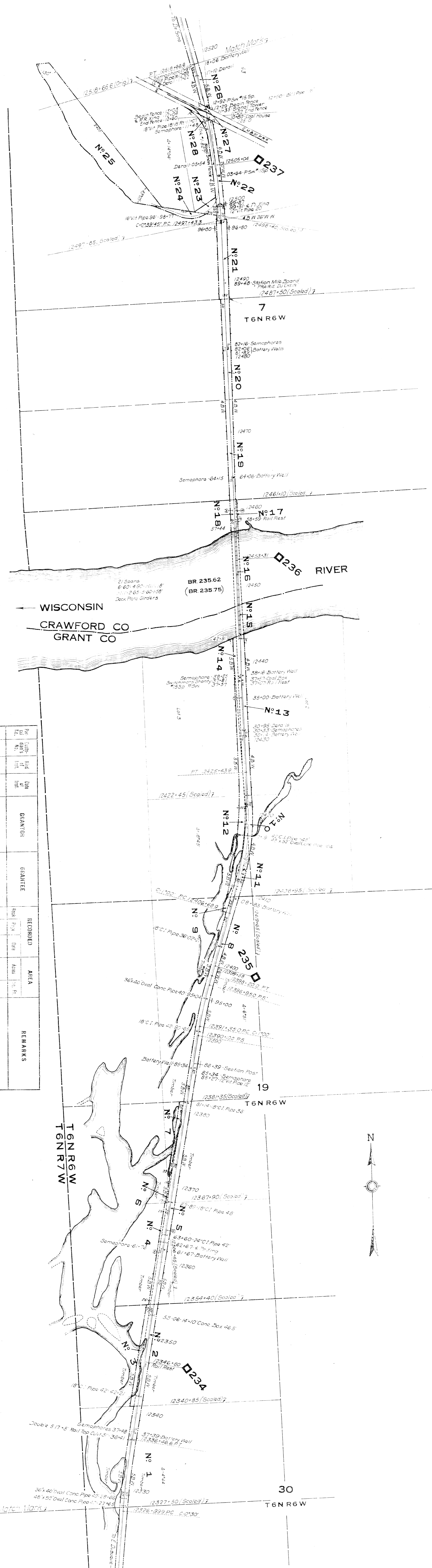

No.	Dist.	Kind	Date	Remarks	RECORDED		AREA	REMARKS
					Page	Date		
1	0.00
2	0.00
3	0.00
4	0.00
5	0.00
6	0.00
7	0.00
8	0.00
9	0.00
10	0.00
11	0.00
12	0.00
13	0.00
14	0.00
15	0.00
16	0.00
17	0.00
18	0.00
19	0.00
20	0.00
21	0.00
22	0.00
23	0.00
24	0.00
25	0.00
26	0.00
27	0.00
28	0.00
29	0.00
30	0.00

SHEET NO. 14 OF 23 OF THE CHICAGO, BURLINGTON & QUINCY RAILROAD
 COMPANY FROM SURVEY STATION 12327+50 TO SURVEY STATION 12318+66.6
 CHICAGO, BURLINGTON & QUINCY R. R. CO.
 LA CROSS DIVISION WIS. ILL. STATE LINE TO CRAWFORD-VERNON CO. LINE
 FROM STATION 12327+50 TO STATION 12318+66.6
 SCALE 1"=400 FT.
 OFFICE OF VALUATION ENGINEER CHICAGO, ILLINOIS
 VALUATION ENGINEER
 RIGHT OF WAY TRACK & MAP
 CHICAGO, BURLINGTON & QUINCY R. R. CO.
 OPERATED BY THE
 CHICAGO, BURLINGTON & QUINCY R. R. CO.
 WIS. ILL. STATE LINE TO CRAWFORD-VERNON CO. LINE
 FROM STATION 12327+50 TO STATION 12318+66.6
 SCALE 1"=400 FT.
 OFFICE OF VALUATION ENGINEER CHICAGO, ILLINOIS

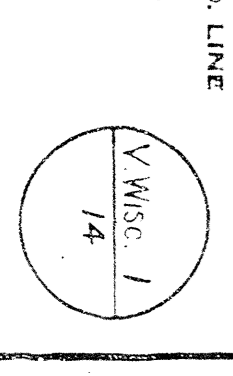



Per. Cont. No.	Per. Cont. No.	Per. Cont. No.	Per. Cont. No.	Per. Cont. No.	Per. Cont. No.	Per. Cont. No.	Per. Cont. No.	Per. Cont. No.	Per. Cont. No.
1	2	3	4	5	6	7	8	9	10
11	12	13	14	15	16	17	18	19	20
21	22	23	24	25	26	27	28	29	30
31	32	33	34	35	36	37	38	39	40
41	42	43	44	45	46	47	48	49	50
51	52	53	54	55	56	57	58	59	60

RECORDED	AREA	REMARKS
Book Page	Acres	
40 419	1.20	
41 420	1.20	
42 421	1.20	
43 422	1.20	
44 423	1.20	
45 424	1.20	
46 425	1.20	
47 426	1.20	
48 427	1.20	
49 428	1.20	
50 429	1.20	
51 430	1.20	

Per. Cont. No.	Per. Cont. No.	Per. Cont. No.	Per. Cont. No.	Per. Cont. No.	Per. Cont. No.	Per. Cont. No.	Per. Cont. No.	Per. Cont. No.	Per. Cont. No.
1	2	3	4	5	6	7	8	9	10
11	12	13	14	15	16	17	18	19	20
21	22	23	24	25	26	27	28	29	30
31	32	33	34	35	36	37	38	39	40
41	42	43	44	45	46	47	48	49	50
51	52	53	54	55	56	57	58	59	60

RECORDED	AREA	REMARKS
Book Page	Acres	
102 103	1.20	
104 104	1.20	
105 105	1.20	
106 106	1.20	
107 107	1.20	
108 108	1.20	
109 109	1.20	
110 110	1.20	
111 111	1.20	
112 112	1.20	
113 113	1.20	
114 114	1.20	
115 115	1.20	
116 116	1.20	
117 117	1.20	
118 118	1.20	
119 119	1.20	
120 120	1.20	

Per. Cont. No.	Per. Cont. No.	Per. Cont. No.	Per. Cont. No.	Per. Cont. No.	Per. Cont. No.	Per. Cont. No.	Per. Cont. No.	Per. Cont. No.	Per. Cont. No.
1	2	3	4	5	6	7	8	9	10
11	12	13	14	15	16	17	18	19	20
21	22	23	24	25	26	27	28	29	30
31	32	33	34	35	36	37	38	39	40
41	42	43	44	45	46	47	48	49	50
51	52	53	54	55	56	57	58	59	60

RECORDED	AREA	REMARKS
Book Page	Acres	
121 121	1.20	
122 122	1.20	
123 123	1.20	
124 124	1.20	
125 125	1.20	
126 126	1.20	
127 127	1.20	
128 128	1.20	
129 129	1.20	
130 130	1.20	
131 131	1.20	
132 132	1.20	
133 133	1.20	
134 134	1.20	
135 135	1.20	
136 136	1.20	
137 137	1.20	
138 138	1.20	
139 139	1.20	
140 140	1.20	

STATION MAP
 PRAIRIE DU CHIEN
 COUNTY
 CHICAGO, BURLINGTON & QUINCY R. R. CO.
 OPERATED BY THE
 CHICAGO, BURLINGTON & QUINCY R. R. CO.
 CHICAGO, BURLINGTON & QUINCY R. R. CO.
 PRAIRIE DU CHIEN
 COUNTY
 CHICAGO, BURLINGTON & QUINCY R. R. CO.

CHICAGO, BURLINGTON & QUINCY R. R. CO.
 PRAIRIE DU CHIEN
 COUNTY
 CHICAGO, BURLINGTON & QUINCY R. R. CO.

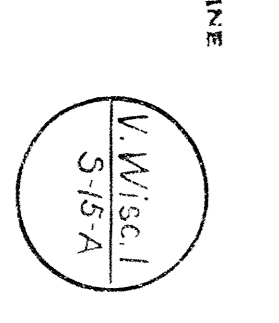



Pat. No.	Book	Page	Area	RECORDED	GRANTOR	GRANTEE	REMARKS
1	68	214	1000	5/2/94	City of Chicago	City of Chicago	City of Chicago
2	68	214	1000	5/2/94	City of Chicago	City of Chicago	City of Chicago
3	68	214	1000	5/2/94	City of Chicago	City of Chicago	City of Chicago
4	68	214	1000	5/2/94	City of Chicago	City of Chicago	City of Chicago
5	68	214	1000	5/2/94	City of Chicago	City of Chicago	City of Chicago
6	68	214	1000	5/2/94	City of Chicago	City of Chicago	City of Chicago
7	68	214	1000	5/2/94	City of Chicago	City of Chicago	City of Chicago
8	68	214	1000	5/2/94	City of Chicago	City of Chicago	City of Chicago
9	68	214	1000	5/2/94	City of Chicago	City of Chicago	City of Chicago
10	68	214	1000	5/2/94	City of Chicago	City of Chicago	City of Chicago

Pat. No.	Book	Page	Area	RECORDED	GRANTOR	GRANTEE	REMARKS
11	68	214	1000	5/2/94	City of Chicago	City of Chicago	City of Chicago
12	68	214	1000	5/2/94	City of Chicago	City of Chicago	City of Chicago
13	68	214	1000	5/2/94	City of Chicago	City of Chicago	City of Chicago
14	68	214	1000	5/2/94	City of Chicago	City of Chicago	City of Chicago
15	68	214	1000	5/2/94	City of Chicago	City of Chicago	City of Chicago
16	68	214	1000	5/2/94	City of Chicago	City of Chicago	City of Chicago
17	68	214	1000	5/2/94	City of Chicago	City of Chicago	City of Chicago
18	68	214	1000	5/2/94	City of Chicago	City of Chicago	City of Chicago
19	68	214	1000	5/2/94	City of Chicago	City of Chicago	City of Chicago
20	68	214	1000	5/2/94	City of Chicago	City of Chicago	City of Chicago

Pat. No.	Book	Page	Area	RECORDED	GRANTOR	GRANTEE	REMARKS
21	68	214	1000	5/2/94	City of Chicago	City of Chicago	City of Chicago
22	68	214	1000	5/2/94	City of Chicago	City of Chicago	City of Chicago
23	68	214	1000	5/2/94	City of Chicago	City of Chicago	City of Chicago
24	68	214	1000	5/2/94	City of Chicago	City of Chicago	City of Chicago
25	68	214	1000	5/2/94	City of Chicago	City of Chicago	City of Chicago
26	68	214	1000	5/2/94	City of Chicago	City of Chicago	City of Chicago
27	68	214	1000	5/2/94	City of Chicago	City of Chicago	City of Chicago
28	68	214	1000	5/2/94	City of Chicago	City of Chicago	City of Chicago
29	68	214	1000	5/2/94	City of Chicago	City of Chicago	City of Chicago
30	68	214	1000	5/2/94	City of Chicago	City of Chicago	City of Chicago

COMMISSIONER'S PLAT OF

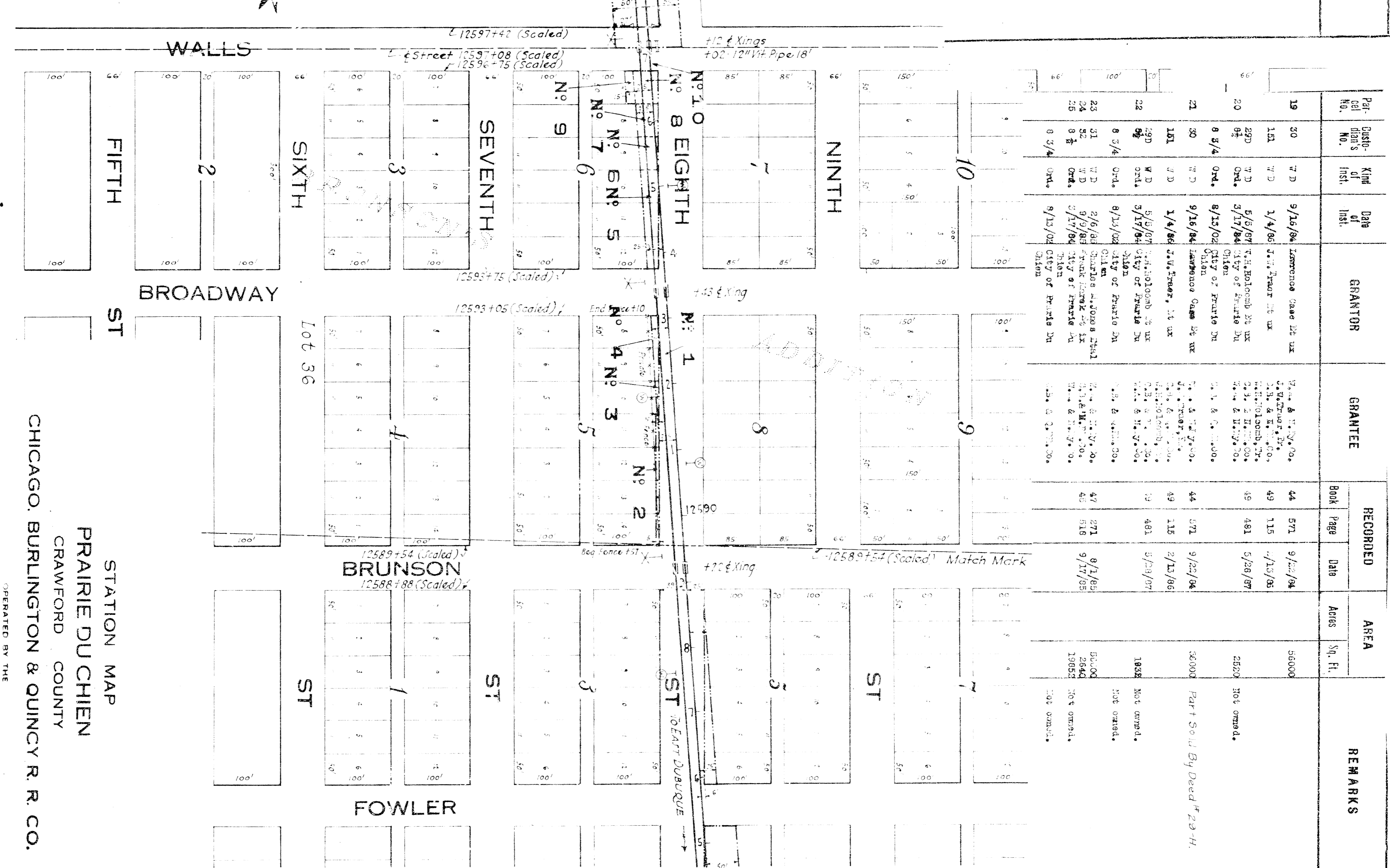
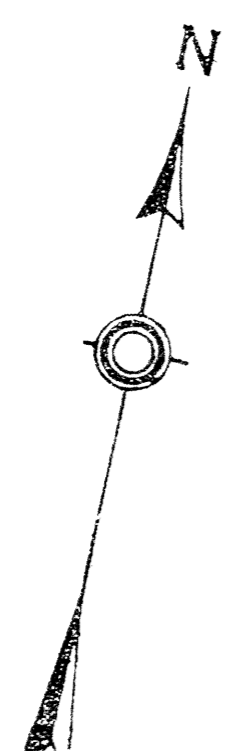

CHICAGO BURLINGTON & QUINCY R. R. CO.
 CHICAGO BURLINGTON & QUINCY R. R. CO.
 CHICAGO BURLINGTON & QUINCY R. R. CO.
 CHICAGO BURLINGTON & QUINCY R. R. CO.

CHICAGO BURLINGTON & QUINCY R. R. CO.
 CHICAGO BURLINGTON & QUINCY R. R. CO.
 CHICAGO BURLINGTON & QUINCY R. R. CO.
 CHICAGO BURLINGTON & QUINCY R. R. CO.

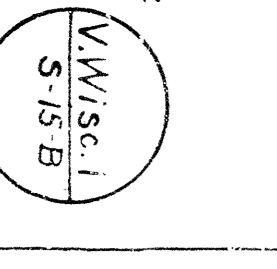

MISSISSIPPI RIVER

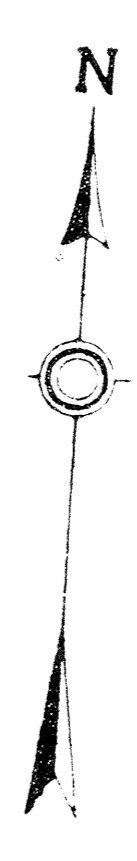
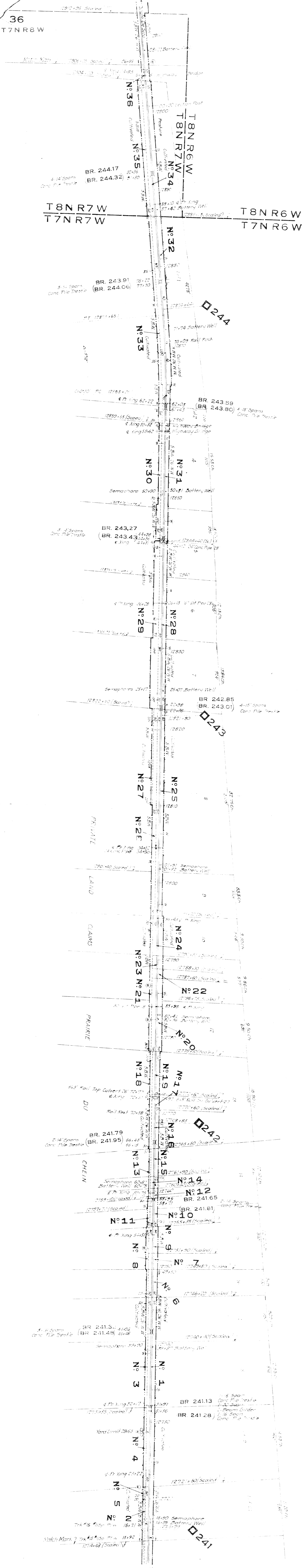

Pt. No.	Elev. of Pt.	Date	GRANTOR	GRANTEE	RECORDED		AREA		REMARKS
					Page	Date	Sq. Ft.	Acres	
1	110.0	1/1/78	40	5/17/78	0.92	0.021	
2	110.0	1/1/78	40	5/17/78	0.92	0.021	
3	110.0	1/1/78	40	5/17/78	0.92	0.021	
4	110.0	1/1/78	40	5/17/78	0.92	0.021	
5	110.0	1/1/78	40	5/17/78	0.92	0.021	
6	110.0	1/1/78	40	5/17/78	0.92	0.021	
7	110.0	1/1/78	40	5/17/78	0.92	0.021	
8	110.0	1/1/78	40	5/17/78	0.92	0.021	
9	110.0	1/1/78	40	5/17/78	0.92	0.021	
10	110.0	1/1/78	40	5/17/78	0.92	0.021	
11	110.0	1/1/78	40	5/17/78	0.92	0.021	
12	110.0	1/1/78	40	5/17/78	0.92	0.021	
13	110.0	1/1/78	40	5/17/78	0.92	0.021	
14	110.0	1/1/78	40	5/17/78	0.92	0.021	
15	110.0	1/1/78	40	5/17/78	0.92	0.021	
16	110.0	1/1/78	40	5/17/78	0.92	0.021	
17	110.0	1/1/78	40	5/17/78	0.92	0.021	
18	110.0	1/1/78	40	5/17/78	0.92	0.021	
19	110.0	1/1/78	40	5/17/78	0.92	0.021	
20	110.0	1/1/78	40	5/17/78	0.92	0.021	
21	110.0	1/1/78	40	5/17/78	0.92	0.021	
22	110.0	1/1/78	40	5/17/78	0.92	0.021	
23	110.0	1/1/78	40	5/17/78	0.92	0.021	
24	110.0	1/1/78	40	5/17/78	0.92	0.021	
25	110.0	1/1/78	40	5/17/78	0.92	0.021	
26	110.0	1/1/78	40	5/17/78	0.92	0.021	
27	110.0	1/1/78	40	5/17/78	0.92	0.021	
28	110.0	1/1/78	40	5/17/78	0.92	0.021	
29	110.0	1/1/78	40	5/17/78	0.92	0.021	
30	110.0	1/1/78	40	5/17/78	0.92	0.021	
31	110.0	1/1/78	40	5/17/78	0.92	0.021	
32	110.0	1/1/78	40	5/17/78	0.92	0.021	
33	110.0	1/1/78	40	5/17/78	0.92	0.021	
34	110.0	1/1/78	40	5/17/78	0.92	0.021	
35	110.0	1/1/78	40	5/17/78	0.92	0.021	
36	110.0	1/1/78	40	5/17/78	0.92	0.021	

Pt. No.	Elev. of Pt.	Date	GRANTOR	GRANTEE	RECORDED		AREA		REMARKS
					Page	Date	Sq. Ft.	Acres	
1	110.0	1/1/78	40	5/17/78	0.92	0.021	
2	110.0	1/1/78	40	5/17/78	0.92	0.021	
3	110.0	1/1/78	40	5/17/78	0.92	0.021	
4	110.0	1/1/78	40	5/17/78	0.92	0.021	
5	110.0	1/1/78	40	5/17/78	0.92	0.021	
6	110.0	1/1/78	40	5/17/78	0.92	0.021	
7	110.0	1/1/78	40	5/17/78	0.92	0.021	
8	110.0	1/1/78	40	5/17/78	0.92	0.021	
9	110.0	1/1/78	40	5/17/78	0.92	0.021	
10	110.0	1/1/78	40	5/17/78	0.92	0.021	
11	110.0	1/1/78	40	5/17/78	0.92	0.021	
12	110.0	1/1/78	40	5/17/78	0.92	0.021	
13	110.0	1/1/78	40	5/17/78	0.92	0.021	
14	110.0	1/1/78	40	5/17/78	0.92	0.021	
15	110.0	1/1/78	40	5/17/78	0.92	0.021	
16	110.0	1/1/78	40	5/17/78	0.92	0.021	
17	110.0	1/1/78	40	5/17/78	0.92	0.021	
18	110.0	1/1/78	40	5/17/78	0.92	0.021	
19	110.0	1/1/78	40	5/17/78	0.92	0.021	
20	110.0	1/1/78	40	5/17/78	0.92	0.021	
21	110.0	1/1/78	40	5/17/78	0.92	0.021	
22	110.0	1/1/78	40	5/17/78	0.92	0.021	
23	110.0	1/1/78	40	5/17/78	0.92	0.021	
24	110.0	1/1/78	40	5/17/78	0.92	0.021	
25	110.0	1/1/78	40	5/17/78	0.92	0.021	
26	110.0	1/1/78	40	5/17/78	0.92	0.021	
27	110.0	1/1/78	40	5/17/78	0.92	0.021	
28	110.0	1/1/78	40	5/17/78	0.92	0.021	
29	110.0	1/1/78	40	5/17/78	0.92	0.021	
30	110.0	1/1/78	40	5/17/78	0.92	0.021	
31	110.0	1/1/78	40	5/17/78	0.92	0.021	
32	110.0	1/1/78	40	5/17/78	0.92	0.021	
33	110.0	1/1/78	40	5/17/78	0.92	0.021	
34	110.0	1/1/78	40	5/17/78	0.92	0.021	
35	110.0	1/1/78	40	5/17/78	0.92	0.021	
36	110.0	1/1/78	40	5/17/78	0.92	0.021	

RIGHT OF WAY TRACK & MAP
CHICAGO, BURLINGTON & QUINCY R. R. CO.

CHICAGO, BURLINGTON & QUINCY R. R. CO.
LA. CROSS DIVISION
FROM STATION 12713.483
SCALE 1 IN. = 400 FT.
DATE 10/19/17

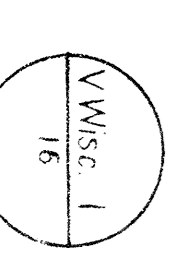

Per Order No.	Date of Insl.	GRANTOR	GRANTEE	RECORDED		AREA Acres Sq. Ft.	REMARKS
				Book	Page		
1	4/9/94	Grantor Co., Ill.	Grantor Co., Ill.	49	63	5.58	
2	12/1/94	Grantor Co., Ill.	Grantor Co., Ill.	49	283	1.79	
3	4/9/94	Grantor Co., Ill.	Grantor Co., Ill.	49	481	5.28	
4	4/9/94	Grantor Co., Ill.	Grantor Co., Ill.	49	482	9.62	
5	1/4/95	Grantor Co., Ill.	Grantor Co., Ill.	49	15	0.12	
6	4/9/94	Grantor Co., Ill.	Grantor Co., Ill.	49	483	41.50	
7	4/9/94	Grantor Co., Ill.	Grantor Co., Ill.	49	15	0.12	
8	4/9/94	Grantor Co., Ill.	Grantor Co., Ill.	49	15	0.12	
9	4/9/94	Grantor Co., Ill.	Grantor Co., Ill.	49	15	0.12	
10	4/9/94	Grantor Co., Ill.	Grantor Co., Ill.	49	15	0.12	
11	4/9/94	Grantor Co., Ill.	Grantor Co., Ill.	49	15	0.12	
12	4/9/94	Grantor Co., Ill.	Grantor Co., Ill.	49	15	0.12	

Per Order No.	Date of Insl.	GRANTOR	GRANTEE	RECORDED		AREA Acres Sq. Ft.	REMARKS
				Book	Page		
6	4/9/94	Grantor Co., Ill.	Grantor Co., Ill.	49	64	4.97	
7	1/4/95	Grantor Co., Ill.	Grantor Co., Ill.	49	15	0.12	
8	4/9/94	Grantor Co., Ill.	Grantor Co., Ill.	49	480	9.78	
9	4/9/94	Grantor Co., Ill.	Grantor Co., Ill.	49	482	0.64	
10	4/9/94	Grantor Co., Ill.	Grantor Co., Ill.	49	483	1.18	
11	4/9/94	Grantor Co., Ill.	Grantor Co., Ill.	49	15	0.12	
12	4/9/94	Grantor Co., Ill.	Grantor Co., Ill.	49	15	0.12	

Per Order No.	Date of Insl.	GRANTOR	GRANTEE	RECORDED		AREA Acres Sq. Ft.	REMARKS
				Book	Page		
13	10/23/94	Grantor Co., Ill.	Grantor Co., Ill.	82	297	2.74	
14	10/23/94	Grantor Co., Ill.	Grantor Co., Ill.	82	298	3.00	
15	10/23/94	Grantor Co., Ill.	Grantor Co., Ill.	82	299	6.54	
16	10/23/94	Grantor Co., Ill.	Grantor Co., Ill.	82	300	7.79	
17	10/23/94	Grantor Co., Ill.	Grantor Co., Ill.	82	301	0.22	
18	10/23/94	Grantor Co., Ill.	Grantor Co., Ill.	82	302	0.56	
19	10/23/94	Grantor Co., Ill.	Grantor Co., Ill.	82	303	0.56	
20	10/23/94	Grantor Co., Ill.	Grantor Co., Ill.	82	304	0.56	



RIGHT OF WAY TRACK & MAP
CHICAGO, BURLINGTON & QUINCY R. R. CO.

OPERATED BY THE
CHICAGO, BURLINGTON & QUINCY R. R. CO.
LA CROSS DIVISION
FROM STATION 12386+35 TO STATION 13481+90
SCALE 1" = 400 FT.
JUNE 20, 1917
OFFICE OF VALUATION ENGINEER, CHICAGO, ILLINOIS

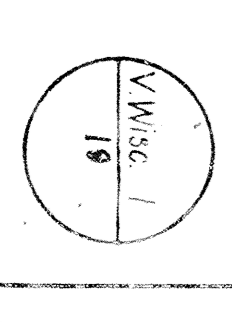

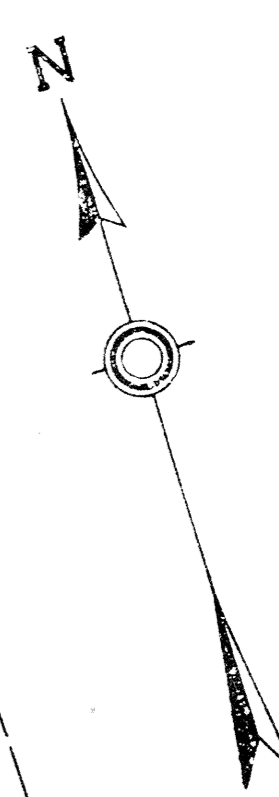

14
T9N R6W



MISSISSIPPI

RIVER

SEC 23 T9N R6W
SEC 14 T9N R6W

STATION MAP
LYNXVILLE
CRAWFORD COUNTY
CHICAGO, BURLINGTON & QUINCY R. R. CO.

PREPARED BY THE
CHICAGO, BURLINGTON & QUINCY R. R. CO.
LA CROSS DIVISION
FROM STATION 13419+90 TO STATION 13461+18
SCALE 1/4" = 100 FT.
OFFICE OF VALUATION ENGINEER CHICAGO, ILLINOIS

2000
VALUATION ENGINEER

5-19

Plat	Comp.	Kind	Date	GRANTOR	GRANTEE	RECORDED	AREA	REMARKS
No.	No.	of	of			Page	Acres	
		Plats	Year				Sq. Ft.	
1	1744	1	1/1/78	40	1.7	...
2	1745	1	1/1/78	40	1.7	...
3	1746	1	1/1/78	40	1.7	...
4	1747	1	1/1/78	40	1.7	...
5	1748	1	1/1/78	40	1.7	...
6	1749	1	1/1/78	40	1.7	...
7	1750	1	1/1/78	40	1.7	...
8	1751	1	1/1/78	40	1.7	...
9	1752	1	1/1/78	40	1.7	...
10	1753	1	1/1/78	40	1.7	...
11	1754	1	1/1/78	40	1.7	...
12	1755	1	1/1/78	40	1.7	...

Plat	Comp.	Kind	Date	GRANTOR	GRANTEE	RECORDED	AREA	REMARKS
No.	No.	of	of			Page	Acres	
		Plats	Year				Sq. Ft.	
14	1806	1	4/21/07	40	1.7	...
15	1807	1	4/21/07	40	1.7	...
16	1808	1	4/21/07	40	1.7	...
17	1809	1	4/21/07	40	1.7	...
18	1810	1	4/21/07	40	1.7	...
19	1811	1	4/21/07	40	1.7	...
20	1812	1	4/21/07	40	1.7	...
21	1813	1	4/21/07	40	1.7	...
22	1814	1	4/21/07	40	1.7	...
23	1815	1	4/21/07	40	1.7	...
24	1816	1	4/21/07	40	1.7	...
25	1817	1	4/21/07	40	1.7	...
26	1818	1	4/21/07	40	1.7	...
27	1819	1	4/21/07	40	1.7	...
28	1820	1	4/21/07	40	1.7	...
29	1821	1	4/21/07	40	1.7	...
30	1822	1	4/21/07	40	1.7	...
31	1823	1	4/21/07	40	1.7	...
32	1824	1	4/21/07	40	1.7	...
33	1825	1	4/21/07	40	1.7	...
34	1826	1	4/21/07	40	1.7	...
35	1827	1	4/21/07	40	1.7	...
36	1828	1	4/21/07	40	1.7	...
37	1829	1	4/21/07	40	1.7	...
38	1830	1	4/21/07	40	1.7	...
39	1831	1	4/21/07	40	1.7	...
40	1832	1	4/21/07	40	1.7	...
41	1833	1	4/21/07	40	1.7	...
42	1834	1	4/21/07	40	1.7	...
43	1835	1	4/21/07	40	1.7	...
44	1836	1	4/21/07	40	1.7	...
45	1837	1	4/21/07	40	1.7	...
46	1838	1	4/21/07	40	1.7	...
47	1839	1	4/21/07	40	1.7	...
48	1840	1	4/21/07	40	1.7	...
49	1841	1	4/21/07	40	1.7	...
50	1842	1	4/21/07	40	1.7	...

Plat	Comp.	Kind	Date	GRANTOR	GRANTEE	RECORDED	AREA	REMARKS
No.	No.	of	of			Page	Acres	
		Plats	Year				Sq. Ft.	
1	1843	1	4/21/07	40	1.7	...
2	1844	1	4/21/07	40	1.7	...
3	1845	1	4/21/07	40	1.7	...
4	1846	1	4/21/07	40	1.7	...
5	1847	1	4/21/07	40	1.7	...
6	1848	1	4/21/07	40	1.7	...
7	1849	1	4/21/07	40	1.7	...
8	1850	1	4/21/07	40	1.7	...
9	1851	1	4/21/07	40	1.7	...
10	1852	1	4/21/07	40	1.7	...
11	1853	1	4/21/07	40	1.7	...
12	1854	1	4/21/07	40	1.7	...
13	1855	1	4/21/07	40	1.7	...
14	1856	1	4/21/07	40	1.7	...
15	1857	1	4/21/07	40	1.7	...
16	1858	1	4/21/07	40	1.7	...
17	1859	1	4/21/07	40	1.7	...
18	1860	1	4/21/07	40	1.7	...
19	1861	1	4/21/07	40	1.7	...
20	1862	1	4/21/07	40	1.7	...
21	1863	1	4/21/07	40	1.7	...
22	1864	1	4/21/07	40	1.7	...
23	1865	1	4/21/07	40	1.7	...
24	1866	1	4/21/07	40	1.7	...
25	1867	1	4/21/07	40	1.7	...
26	1868	1	4/21/07	40	1.7	...
27	1869	1	4/21/07	40	1.7	...
28	1870	1	4/21/07	40	1.7	...
29	1871	1	4/21/07	40	1.7	...
30	1872	1	4/21/07	40	1.7	...
31	1873	1	4/21/07	40	1.7	...
32	1874	1	4/21/07	40	1.7	...
33	1875	1	4/21/07	40	1.7	...
34	1876	1	4/21/07	40	1.7	...
35	1877	1	4/21/07	40	1.7	...
36	1878	1	4/21/07	40	1.7	...
37	1879	1	4/21/07	40	1.7	...
38	1880	1	4/21/07	40	1.7	...
39	1881	1	4/21/07	40	1.7	...
40	1882	1	4/21/07	40	1.7	...



Plat	Comp.	Kind	Date	GRANTOR	GRANTEE	RECORDED	AREA	REMARKS
No.	No.	of	of			Page	Acres	
		Plats	Year				Sq. Ft.	
27	1876	1	4/9/04	46	1.41	...
28	1877	1	4/9/04	46	1.41	...
29	1878	1	4/9/04	46	1.41	...
30	1879	1	4/9/04	46	1.41	...
31	1880	1	4/9/04	46	1.41	...
32	1881	1	4/9/04	46	1.41	...
33	1882	1	4/9/04	46	1.41	...
34	1883	1	4/9/04	46	1.41	...
35	1884	1	4/9/04	46	1.41	...
36	1885	1	4/9/04	46	1.41	...
37	1886	1	4/9/04	46	1.41	...
38	1887	1	4/9/04	46	1.41	...
39	1888	1	4/9/04	46	1.41	...
40	1889	1	4/9/04	46	1.41	...

MISSISSIPPI

RIVER

STATION LAND MAP
 FERRYVILLE
 CRAWFORD COUNTY
 CHICAGO, BURLINGTON & QUINCY R. R. CO.

CHICAGO, BURLINGTON & QUINCY R. R. CO.
 LA CROSSE DIVISION
 FROM STATION 13832+75 TO STATION 13848+85
 SCALE 1 IN. = 100 FT.

Valentine Engineers

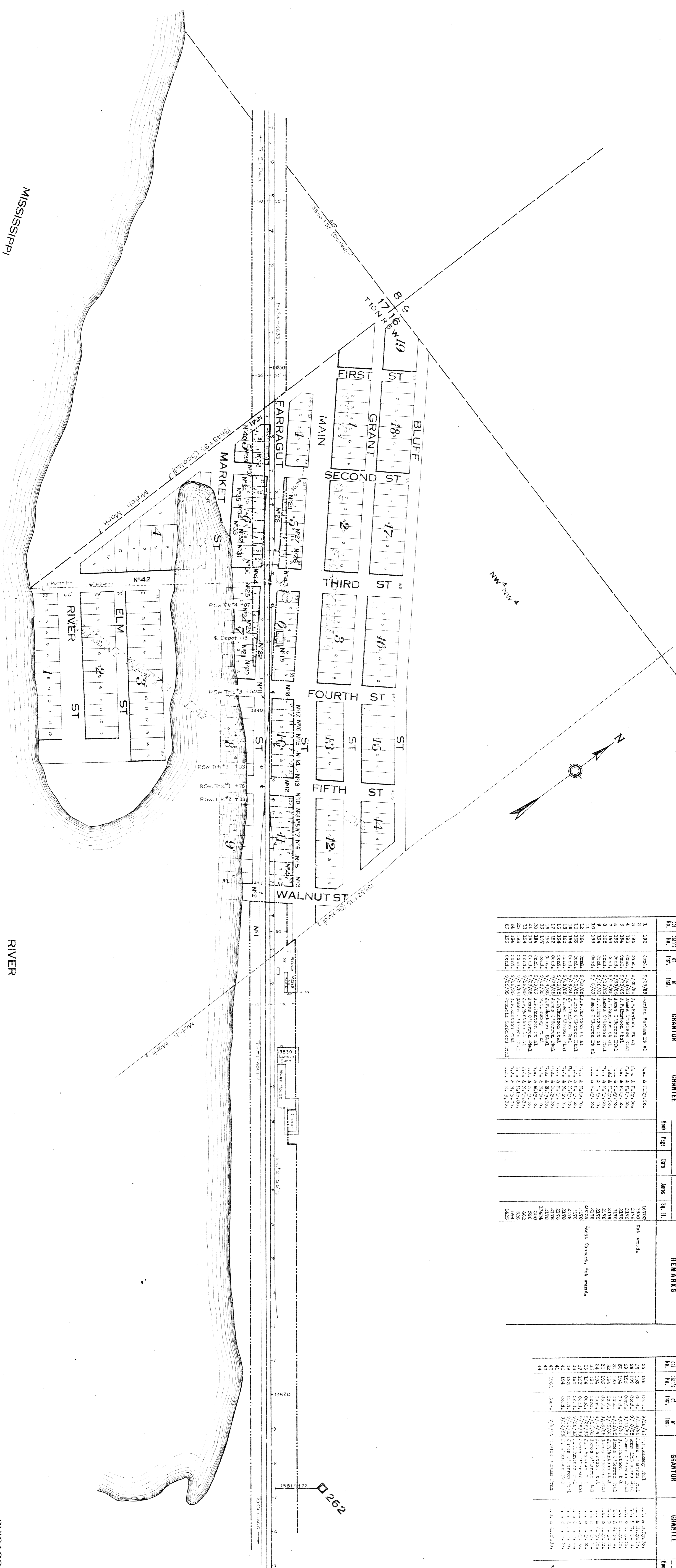

Per- mit No.	Date of Inst.	Kind of Inst.	Date of Inst.	GRANTOR	GRANTEE	RECORDED		AREA Sq. Ft.	REMARKS
						Book	Page		
1	192	Contd.	9/29/85	Various Owners	Various Owners			1690	
2	192	Contd.	9/29/85	Various Owners	Various Owners			1690	
3	192	Contd.	9/29/85	Various Owners	Various Owners			1690	
4	192	Contd.	9/29/85	Various Owners	Various Owners			1690	
5	192	Contd.	9/29/85	Various Owners	Various Owners			1690	
6	192	Contd.	9/29/85	Various Owners	Various Owners			1690	
7	192	Contd.	9/29/85	Various Owners	Various Owners			1690	
8	192	Contd.	9/29/85	Various Owners	Various Owners			1690	
9	192	Contd.	9/29/85	Various Owners	Various Owners			1690	
10	192	Contd.	9/29/85	Various Owners	Various Owners			1690	
11	192	Contd.	9/29/85	Various Owners	Various Owners			1690	
12	192	Contd.	9/29/85	Various Owners	Various Owners			1690	
13	192	Contd.	9/29/85	Various Owners	Various Owners			1690	
14	192	Contd.	9/29/85	Various Owners	Various Owners			1690	
15	192	Contd.	9/29/85	Various Owners	Various Owners			1690	
16	192	Contd.	9/29/85	Various Owners	Various Owners			1690	
17	192	Contd.	9/29/85	Various Owners	Various Owners			1690	
18	192	Contd.	9/29/85	Various Owners	Various Owners			1690	
19	192	Contd.	9/29/85	Various Owners	Various Owners			1690	
20	192	Contd.	9/29/85	Various Owners	Various Owners			1690	
21	192	Contd.	9/29/85	Various Owners	Various Owners			1690	
22	192	Contd.	9/29/85	Various Owners	Various Owners			1690	
23	192	Contd.	9/29/85	Various Owners	Various Owners			1690	
24	192	Contd.	9/29/85	Various Owners	Various Owners			1690	
25	192	Contd.	9/29/85	Various Owners	Various Owners			1690	
26	192	Contd.	9/29/85	Various Owners	Various Owners			1690	
27	192	Contd.	9/29/85	Various Owners	Various Owners			1690	
28	192	Contd.	9/29/85	Various Owners	Various Owners			1690	
29	192	Contd.	9/29/85	Various Owners	Various Owners			1690	
30	192	Contd.	9/29/85	Various Owners	Various Owners			1690	
31	192	Contd.	9/29/85	Various Owners	Various Owners			1690	
32	192	Contd.	9/29/85	Various Owners	Various Owners			1690	
33	192	Contd.	9/29/85	Various Owners	Various Owners			1690	
34	192	Contd.	9/29/85	Various Owners	Various Owners			1690	
35	192	Contd.	9/29/85	Various Owners	Various Owners			1690	
36	192	Contd.	9/29/85	Various Owners	Various Owners			1690	
37	192	Contd.	9/29/85	Various Owners	Various Owners			1690	
38	192	Contd.	9/29/85	Various Owners	Various Owners			1690	
39	192	Contd.	9/29/85	Various Owners	Various Owners			1690	
40	192	Contd.	9/29/85	Various Owners	Various Owners			1690	
41	192	Contd.	9/29/85	Various Owners	Various Owners			1690	
42	192	Contd.	9/29/85	Various Owners	Various Owners			1690	
43	192	Contd.	9/29/85	Various Owners	Various Owners			1690	
44	192	Contd.	9/29/85	Various Owners	Various Owners			1690	

Per- mit No.	Date of Inst.	Kind of Inst.	Date of Inst.	GRANTOR	GRANTEE	RECORDED		AREA Sq. Ft.	REMARKS
						Book	Page		
26	198	Contd.	9/29/85	Various Owners	Various Owners			1690	
27	198	Contd.	9/29/85	Various Owners	Various Owners			1690	
28	198	Contd.	9/29/85	Various Owners	Various Owners			1690	
29	198	Contd.	9/29/85	Various Owners	Various Owners			1690	
30	198	Contd.	9/29/85	Various Owners	Various Owners			1690	
31	198	Contd.	9/29/85	Various Owners	Various Owners			1690	
32	198	Contd.	9/29/85	Various Owners	Various Owners			1690	
33	198	Contd.	9/29/85	Various Owners	Various Owners			1690	
34	198	Contd.	9/29/85	Various Owners	Various Owners			1690	
35	198	Contd.	9/29/85	Various Owners	Various Owners			1690	
36	198	Contd.	9/29/85	Various Owners	Various Owners			1690	
37	198	Contd.	9/29/85	Various Owners	Various Owners			1690	
38	198	Contd.	9/29/85	Various Owners	Various Owners			1690	
39	198	Contd.	9/29/85	Various Owners	Various Owners			1690	
40	198	Contd.	9/29/85	Various Owners	Various Owners			1690	
41	198	Contd.	9/29/85	Various Owners	Various Owners			1690	
42	198	Contd.	9/29/85	Various Owners	Various Owners			1690	
43	198	Contd.	9/29/85	Various Owners	Various Owners			1690	
44	198	Contd.	9/29/85	Various Owners	Various Owners			1690	

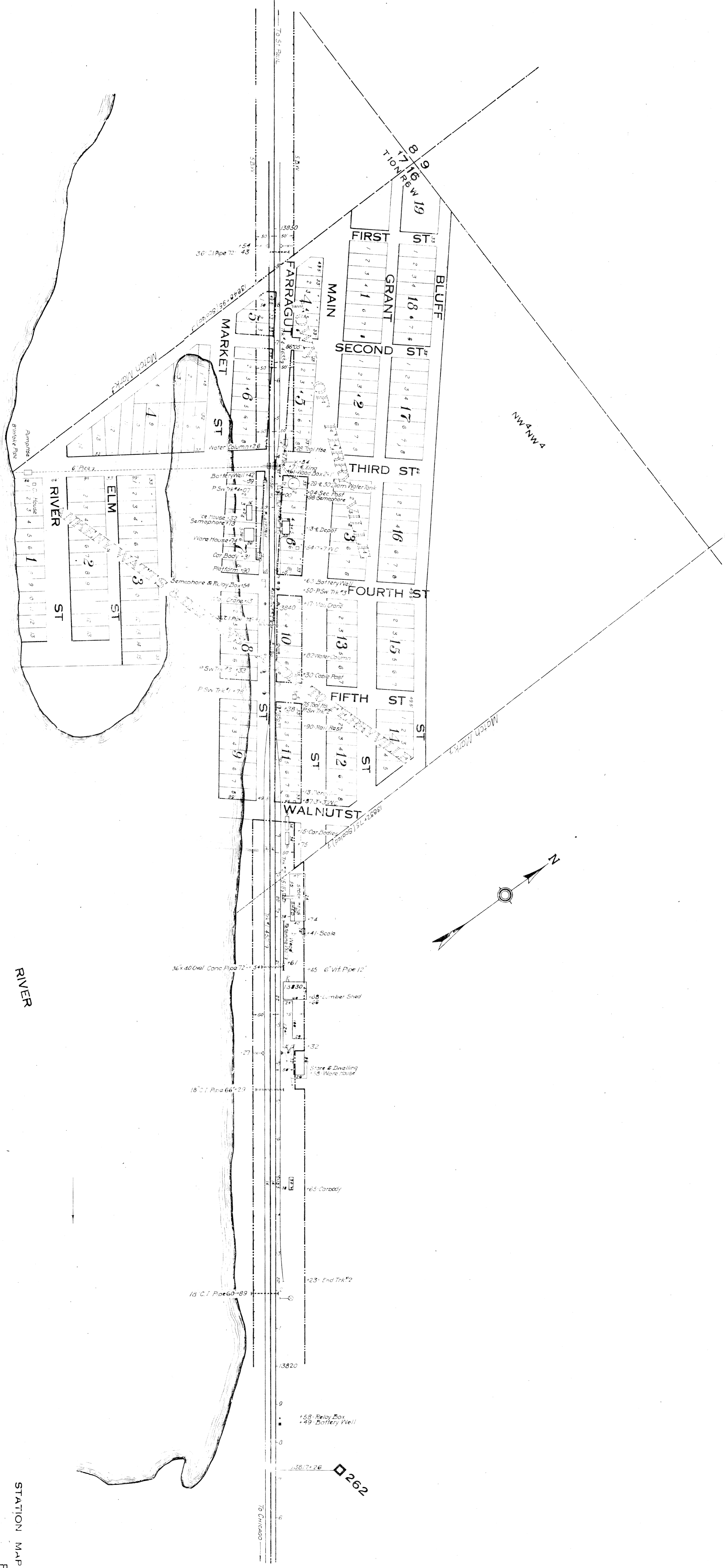

MISSISSIPPI

RIVER

STATION MAP TRACKS & STRUCTURES
 CRAWFORD COUNTY
 FERRYVILLE
 CHICAGO, BURLINGTON & QUINCY R. R. CO.

OPERATED BY THE
 CHICAGO, BURLINGTON & QUINCY R. R. CO.
 LA CROSS DIVISION
 FROM STATION 13827+75 TO STATION 13870+75
 SCALE 1"=100' H. TO STATION 13845+75
 JUNE 1907
 OFFICE OF VALUATION ENGINEER CHAS. G. LUNN

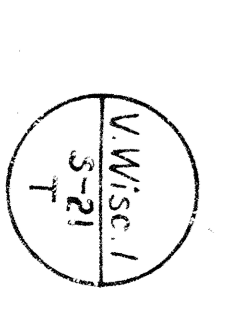

P.L. No.	Date of Issue	Grantor	Grantee	RECORDED		AREA	REMARKS
				Book	Page		
1	10/1/88	Chicago & North Branch Ry. Co.	Chicago & North Branch Ry. Co.	45	583	0.11	
2	7/24/88	Chicago & North Branch Ry. Co.	Chicago & North Branch Ry. Co.	45	583	0.31	
3	10/1/88	Chicago & North Branch Ry. Co.	Chicago & North Branch Ry. Co.	45	583	5.48	
4	10/1/88	Chicago & North Branch Ry. Co.	Chicago & North Branch Ry. Co.	45	584	5.94	
5	10/1/88	Chicago & North Branch Ry. Co.	Chicago & North Branch Ry. Co.	45	583	0.75	
6	10/1/88	Chicago & North Branch Ry. Co.	Chicago & North Branch Ry. Co.	45	583	0.75	
7	10/1/88	Chicago & North Branch Ry. Co.	Chicago & North Branch Ry. Co.	45	583	0.75	
8	10/1/88	Chicago & North Branch Ry. Co.	Chicago & North Branch Ry. Co.	45	583	0.75	



P.L. No.	Date of Issue	Grantor	Grantee	RECORDED		AREA	REMARKS
				Book	Page		
9	10/1/88	Chicago & North Branch Ry. Co.	Chicago & North Branch Ry. Co.	45	583	44.02	
10	10/1/88	Chicago & North Branch Ry. Co.	Chicago & North Branch Ry. Co.	45	583	44.02	
11	10/1/88	Chicago & North Branch Ry. Co.	Chicago & North Branch Ry. Co.	45	583	44.02	
12	10/1/88	Chicago & North Branch Ry. Co.	Chicago & North Branch Ry. Co.	45	583	44.02	
13	10/1/88	Chicago & North Branch Ry. Co.	Chicago & North Branch Ry. Co.	45	583	44.02	
14	10/1/88	Chicago & North Branch Ry. Co.	Chicago & North Branch Ry. Co.	45	583	44.02	

P.L. No.	Date of Issue	Grantor	Grantee	RECORDED		AREA	REMARKS
				Book	Page		
15	10/1/88	Chicago & North Branch Ry. Co.	Chicago & North Branch Ry. Co.	45	583	0.74	
16	10/1/88	Chicago & North Branch Ry. Co.	Chicago & North Branch Ry. Co.	45	583	0.74	
17	10/1/88	Chicago & North Branch Ry. Co.	Chicago & North Branch Ry. Co.	45	583	0.74	
18	10/1/88	Chicago & North Branch Ry. Co.	Chicago & North Branch Ry. Co.	45	583	0.74	
19	10/1/88	Chicago & North Branch Ry. Co.	Chicago & North Branch Ry. Co.	45	583	0.74	

P.L. No.	Date of Issue	Grantor	Grantee	RECORDED		AREA	REMARKS
				Book	Page		
20	10/1/88	Chicago & North Branch Ry. Co.	Chicago & North Branch Ry. Co.	45	583	0.74	
21	10/1/88	Chicago & North Branch Ry. Co.	Chicago & North Branch Ry. Co.	45	583	0.74	
22	10/1/88	Chicago & North Branch Ry. Co.	Chicago & North Branch Ry. Co.	45	583	0.74	
23	10/1/88	Chicago & North Branch Ry. Co.	Chicago & North Branch Ry. Co.	45	583	0.74	
24	10/1/88	Chicago & North Branch Ry. Co.	Chicago & North Branch Ry. Co.	45	583	0.74	

MISSISSIPPI RIVER

RIGHT-OF-WAY TRACK & MAP
CHICAGO, BURLINGTON & QUINCY R. R. CO.

OPERATED BY THE
CHICAGO, BURLINGTON & QUINCY R. R. CO.

LA CROSS DIVISION WISC. ILL. STATE LINE TO GRANVING VERNON CO. LINE
FROM STATION 1856+55 TO STATION 1437+55
SCALE: 1" = 400 FT. DATE: JANUARY 1955

VALUATION ENGINEER

W.M.C. 22



Part No.	Order No.	Kind of Job	Date of Job	Grantor	Grantee	Recorded	Area	Remarks
No.	No.					Book Page	Acre Sq. Ft.	
1	216	Contd.	9/7/86	State of Wis.	Chicago, Burlington & Quincy R.R. Co.	88 462	4.03	
2	214	Contd.	9/13/84	State of Wis.	Chicago, Burlington & Quincy R.R. Co.	88 462	4.03	
3	216	Contd.	9/23/86	State of Wis.	Chicago, Burlington & Quincy R.R. Co.	88 462	4.03	
4	217	Contd.	9/23/86	State of Wis.	Chicago, Burlington & Quincy R.R. Co.	88 462	4.03	
5	218	Contd.	9/23/86	State of Wis.	Chicago, Burlington & Quincy R.R. Co.	88 462	4.03	
6	219	Contd.	9/23/86	State of Wis.	Chicago, Burlington & Quincy R.R. Co.	88 462	4.03	
7	217	Contd.	9/23/86	State of Wis.	Chicago, Burlington & Quincy R.R. Co.	88 462	4.03	
8	219	Contd.	9/23/86	State of Wis.	Chicago, Burlington & Quincy R.R. Co.	88 462	4.03	
9	220	Contd.	9/23/86	State of Wis.	Chicago, Burlington & Quincy R.R. Co.	88 462	4.03	
10	220	Contd.	9/23/86	State of Wis.	Chicago, Burlington & Quincy R.R. Co.	88 462	4.03	
11	220	Contd.	9/23/86	State of Wis.	Chicago, Burlington & Quincy R.R. Co.	88 462	4.03	
12	220	Contd.	9/23/86	State of Wis.	Chicago, Burlington & Quincy R.R. Co.	88 462	4.03	
13	220	Contd.	9/23/86	State of Wis.	Chicago, Burlington & Quincy R.R. Co.	88 462	4.03	
14	220	Contd.	9/23/86	State of Wis.	Chicago, Burlington & Quincy R.R. Co.	88 462	4.03	
15	220	Contd.	9/23/86	State of Wis.	Chicago, Burlington & Quincy R.R. Co.	88 462	4.03	
16	220	Contd.	9/23/86	State of Wis.	Chicago, Burlington & Quincy R.R. Co.	88 462	4.03	
17	220	Contd.	9/23/86	State of Wis.	Chicago, Burlington & Quincy R.R. Co.	88 462	4.03	
18	220	Contd.	9/23/86	State of Wis.	Chicago, Burlington & Quincy R.R. Co.	88 462	4.03	
19	220	Contd.	9/23/86	State of Wis.	Chicago, Burlington & Quincy R.R. Co.	88 462	4.03	
20	220	Contd.	9/23/86	State of Wis.	Chicago, Burlington & Quincy R.R. Co.	88 462	4.03	

Part No.	Order No.	Kind of Job	Date of Job	Grantor	Grantee	Recorded	Area	Remarks
No.	No.					Book Page	Acre Sq. Ft.	
1	214	Contd.	9/7/86	State of Wis.	Chicago, Burlington & Quincy R.R. Co.	88 462	4.03	
2	214	Contd.	9/7/86	State of Wis.	Chicago, Burlington & Quincy R.R. Co.	88 462	4.03	
3	214	Contd.	9/7/86	State of Wis.	Chicago, Burlington & Quincy R.R. Co.	88 462	4.03	
4	214	Contd.	9/7/86	State of Wis.	Chicago, Burlington & Quincy R.R. Co.	88 462	4.03	
5	214	Contd.	9/7/86	State of Wis.	Chicago, Burlington & Quincy R.R. Co.	88 462	4.03	
6	214	Contd.	9/7/86	State of Wis.	Chicago, Burlington & Quincy R.R. Co.	88 462	4.03	
7	214	Contd.	9/7/86	State of Wis.	Chicago, Burlington & Quincy R.R. Co.	88 462	4.03	
8	214	Contd.	9/7/86	State of Wis.	Chicago, Burlington & Quincy R.R. Co.	88 462	4.03	
9	214	Contd.	9/7/86	State of Wis.	Chicago, Burlington & Quincy R.R. Co.	88 462	4.03	
10	214	Contd.	9/7/86	State of Wis.	Chicago, Burlington & Quincy R.R. Co.	88 462	4.03	
11	214	Contd.	9/7/86	State of Wis.	Chicago, Burlington & Quincy R.R. Co.	88 462	4.03	
12	214	Contd.	9/7/86	State of Wis.	Chicago, Burlington & Quincy R.R. Co.	88 462	4.03	
13	214	Contd.	9/7/86	State of Wis.	Chicago, Burlington & Quincy R.R. Co.	88 462	4.03	
14	214	Contd.	9/7/86	State of Wis.	Chicago, Burlington & Quincy R.R. Co.	88 462	4.03	
15	214	Contd.	9/7/86	State of Wis.	Chicago, Burlington & Quincy R.R. Co.	88 462	4.03	
16	214	Contd.	9/7/86	State of Wis.	Chicago, Burlington & Quincy R.R. Co.	88 462	4.03	
17	214	Contd.	9/7/86	State of Wis.	Chicago, Burlington & Quincy R.R. Co.	88 462	4.03	
18	214	Contd.	9/7/86	State of Wis.	Chicago, Burlington & Quincy R.R. Co.	88 462	4.03	
19	214	Contd.	9/7/86	State of Wis.	Chicago, Burlington & Quincy R.R. Co.	88 462	4.03	
20	214	Contd.	9/7/86	State of Wis.	Chicago, Burlington & Quincy R.R. Co.	88 462	4.03	

RIGHT OF WAY TRACK & MAP
 CHICAGO, BURLINGTON & QUINCY R. R. CO.
 CHICAGO, BURLINGTON & QUINCY R. R. CO.

SHEET NO. 23 OF 23 THE CHICAGO BURLINGTON & QUINCY RAILROAD
 COMPANY FROM SURVEY STA. ON 14257+55 TO CURVE STATION 14273+57.1
 LA CROSS DIVISION WISC. R.L. STATION LINE TO CRAWFORD-VERNON CO. LINE
 FROM STATION 14257+55 TO STATION 14273+57.1
 SCALE 1" = 200 FT.
 DRAWN BY VALENTIN ENGINEERS CHICAGO, ILLINOIS
 VALENTIN ENGINEERS

