

MAP OF SURVEY
DOCUMENT 570845
BEING THE
SE 1/4 OF THE NW 1/4
SECTION 22, T. 34 N. R. 6 E.
TOWN OF BRADLEY
LINCOLN COUNTY, WISCONSIN

PREPARED FOR: JOSEPH A. SKUBAL

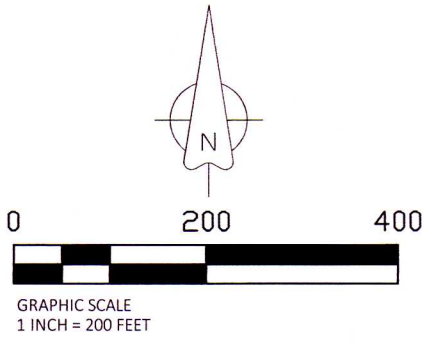

NOTES:

BEARINGS ARE BASED ON THE WISCONSIN COORDINATE REFERENCE SYSTEM, LINCOLN COUNTY WITH THE EAST LINE OF THE NW 1/4 OF SECTION 22 MEASURED TO BEAR N 0°35'21" W.

ALL BUILDING SETBACKS AND OTHER LAND USE REQUIREMENTS SHOULD BE VERIFIED BY LINCOLN COUNTY ZONING PRIOR TO ANY NEW CONSTRUCTION OR OTHER LAND USE.

LEGAL DESCRIPTION PROVIDED SEPARATELY.

FIELDWORK COMPLETED 2025-12-08 AND 2025-12-16.

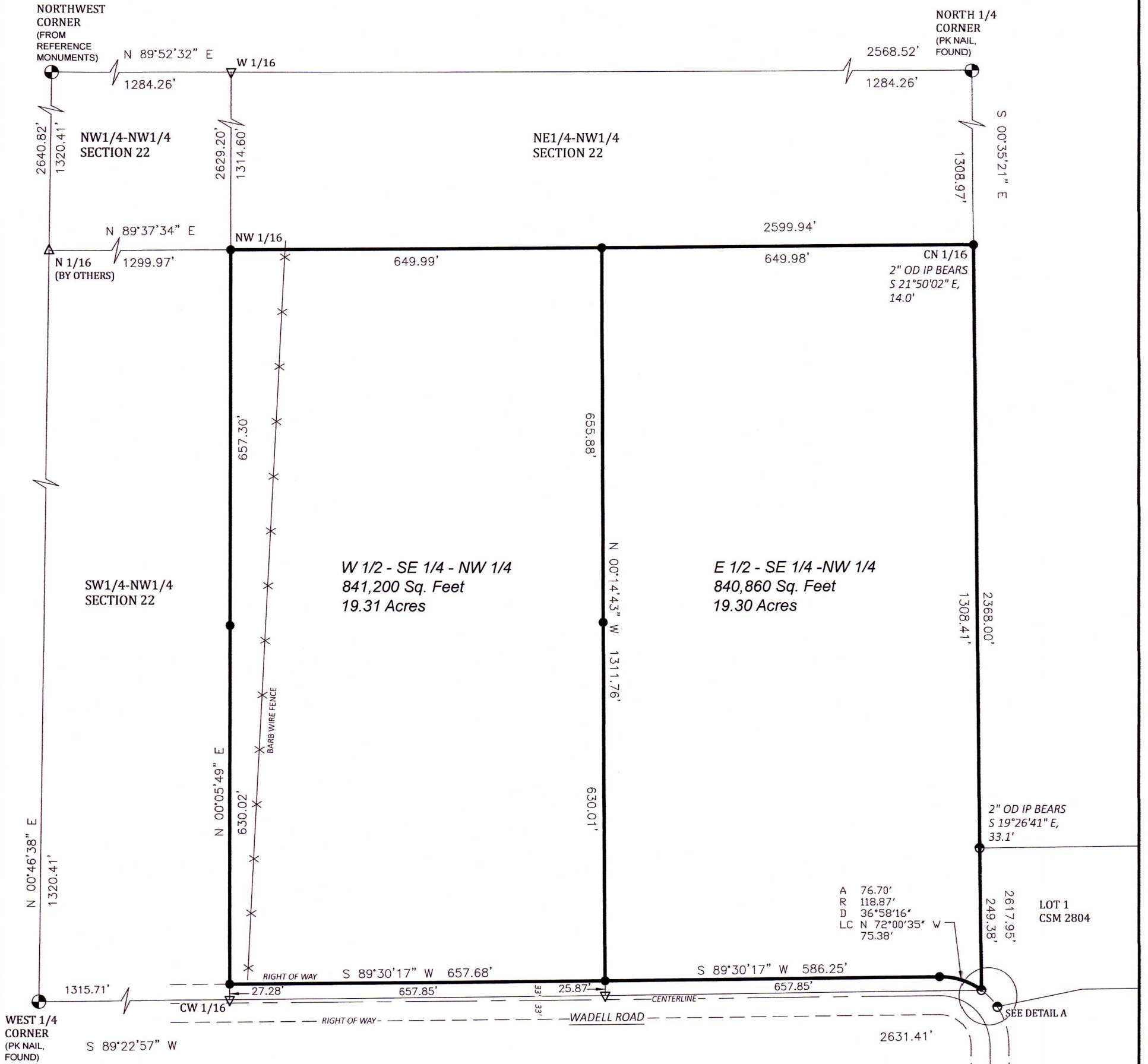

SURVEYOR'S CERTIFICATE:

I, JEFFREY T. BROCK, STATE OF WISCONSIN PROFESSIONAL LAND SURVEYOR S-2642, BY THE ORDER OF JOSEPH A. SKUBAL. I HEREBY CERTIFY TO THE BEST OF MY KNOWLEDGE AND BELIEF; THAT I HAVE SURVEYED AND MAPPED THE PROPERTY SHOWN HEREON; THAT THIS MAP REPRESENTS AN ACCURATE SURVEY OF SAID PROPERTY; AND THAT I HAVE COMPLIED WITH THE APPLICABLE REQUIREMENTS OF WISCONSIN ADMINISTRATIVE CODE A-E 7.

DATED THIS 2nd DAY OF FEBRUARY, 2026.

Jeffrey T. Brock
 JEFFREY T. BROCK, PLS 2642
 JTB LAND SURVEYING, LLC
 RHINELANDER, WI



LEGEND

- LINCOLN COUNTY PLSS (AS NOTED)
- 1.25 INCH IRON PIPE, FOUND
- △ PK NAIL, FOUND
- ▽ COMPUTED POSITION (NOT MONUMENTED)
- .75 INCH X 18 INCH REBAR, SET (WEIGHING 1.5 LBS/FT)

RECEIVED BY LINCOLN COUNTY SURVEYOR THIS 24TH DAY OF March 20 26
Joseph A. Skubal
 COUNTY SURVEYOR

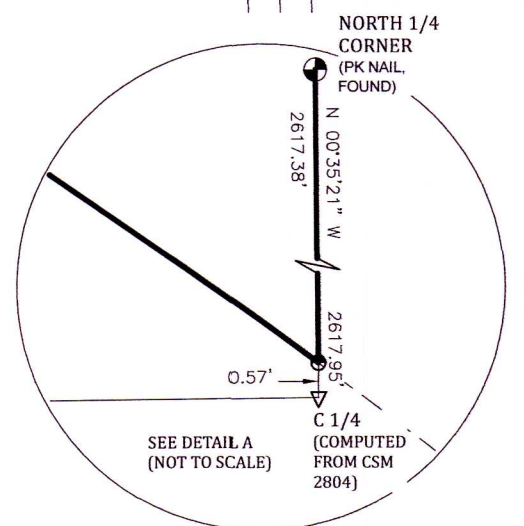

S996B