

**Lot 2 of Certified Survey Map No. 533,
being part of the SE 1/4 of the SE 1/4,
Section 13 and the NE 1/4 of the NE 1/4,
Section 24, All in Township 35 North, Range 7
East, Town of King, Lincoln County, Wisconsin**

Bearings grid. Referenced to the Lincoln County Coordinate System.
The North Line of Section 24 Bears S 88°59'54" E

**Lot 2
Approx.
2.12 acres
92560 sq ft**

Including the area lying between the meander line
and the shore of Pickerel Lake.

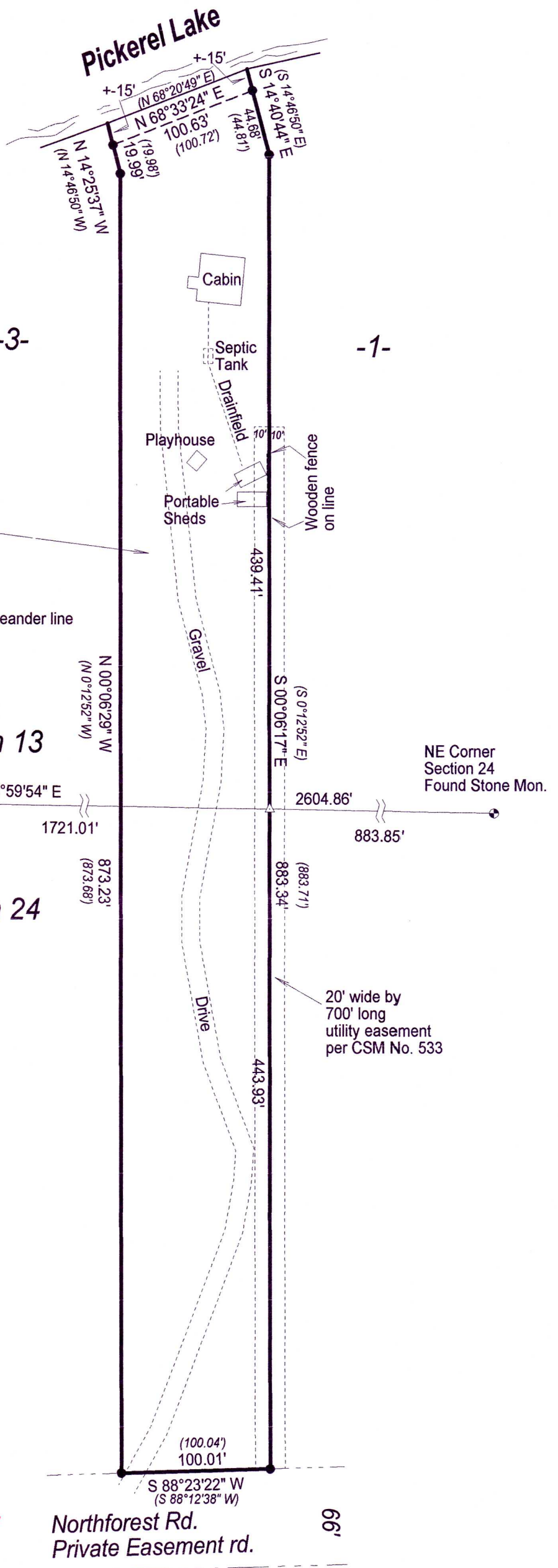

**SE/SE
Section 13**

**NE/NE
Section 24**

N 1/4 Corner
Section 24
Found Alum. mon.

NE Corner
Section 24
Found Stone Mon.

**SCALE
1" = 80'**

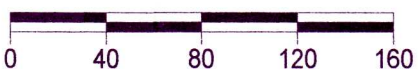

RECEIVED BY LINCOLN COUNTY
SURVEYOR THIS 20TH DAY
OF March 20 26
Tony Oulek
COUNTY SURVEYOR

NORTH COAST SURVEYING
4180 TENDERFOOT RD.
RHINELANDER, WI 54501
534-230-8555
NORTHCOASTSURVEYING.COM

Boundary Retracement Survey for:

Gregory Peterson

Drawing # 2542 Date 10/15/2025 Drafted by CLO

LEGEND

- Found 1" Iron Pipe
- △ Calculated position
- ⊕ PLSS Corner Monument
- () Previously described as

I, Charles L. Oleinik, Professional Land Surveyor in the State of Wisconsin, hereby certify: that I have surveyed and mapped the parcel shown hereon; that said survey and map are correct to the best of my knowledge and belief; that I have complied with the applicable requirements of Chapter A-E 7 of Wisconsin Administrative Code in completion thereof.

Charles L. Oleinik
Charles L. Oleinik, PLS

10-15-25
Date

5996A