

Part of the SE 1/4 of the NE 1/4, Section 29, Township 35 North, Range 6 East, Town of Bradley, Lincoln County, Wisconsin

S 89°57'46" E 2645.45'

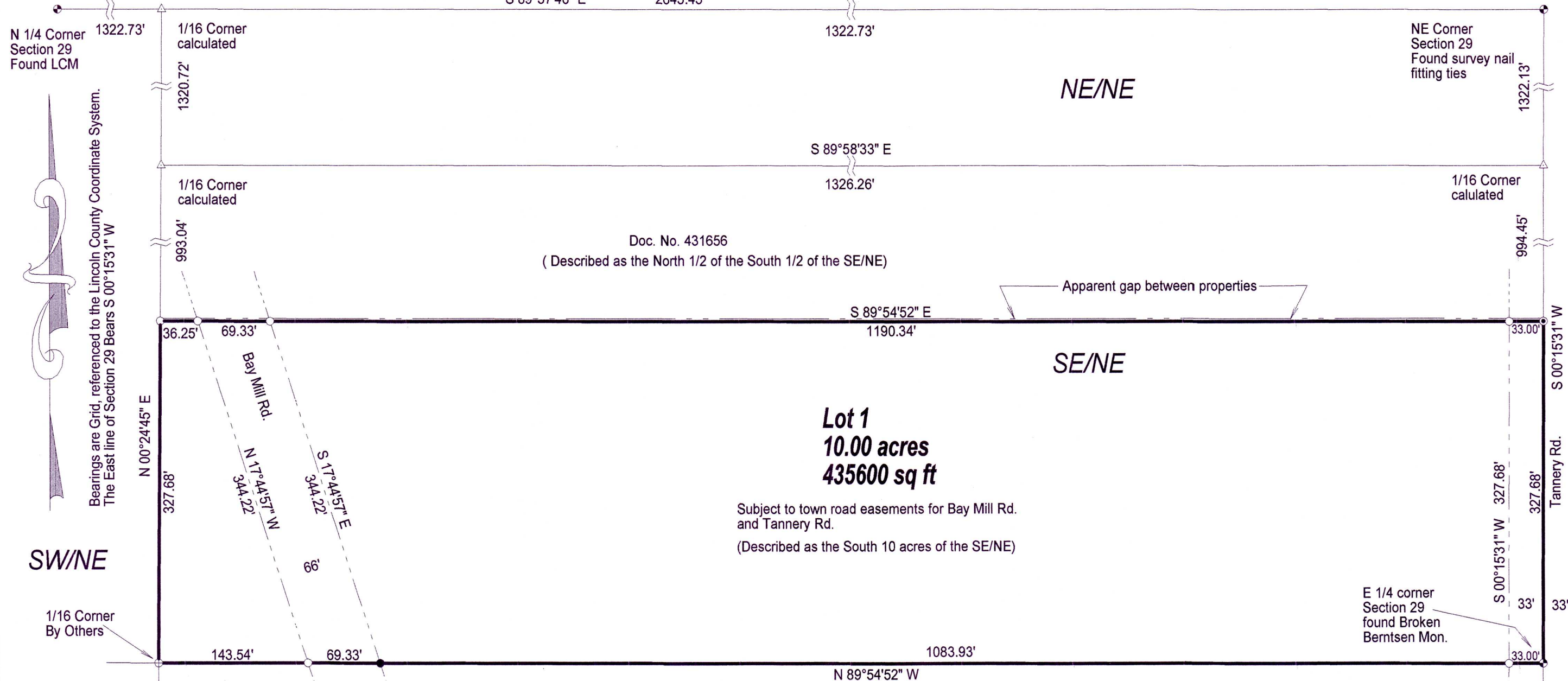

Doc. No. 431656
(Described as the North 1/2 of the South 1/2 of the SE/NE)

Lot 1
10.00 acres
435600 sq ft

Subject to town road easements for Bay Mill Rd. and Tannery Rd.
(Described as the South 10 acres of the SE/NE)

Note: There appears to be approximately a 2.5' gap between this lot and the lot lying to the North. Title work and further survey work of properties to the North will be required to determine exact dimensions and ownership of this gap.

S995B

Bearings are Grid, referenced to the Lincoln County Coordinate System. The East line of Section 29 Bears S 00°15'31\"/>

LEGEND

- Set 1" X 18" Iron Pipe weighing min. 1.13 lb/lin. ft.
- Found 1 1/4" Iron Pipe
- ⊙ Set Survey Nail
- ⊕ Found 2 1/2" Iron Pipe
- △ Calculated position
- ⊕ PLSS Corner Monument

RECEIVED BY LINCOLN COUNTY SURVEYOR THIS 20TH DAY OF March 20 26
Jerry Dalk
COUNTY SURVEYOR

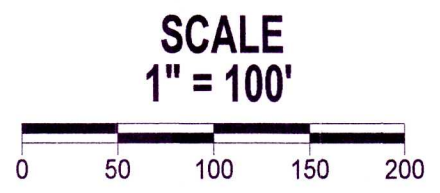

NE/SE

I, Charles L. Oleinik, Professional Land Surveyor in the State of Wisconsin, hereby certify: that I have surveyed and mapped the parcel shown hereon; that said survey and map are correct to the best of my knowledge and belief; that I have complied with the applicable requirements of Chapter A-E of Wisconsin Administrative Code in completion thereof.

Charles L. Oleinik 11-11-25
Charles L. Oleinik, PLS Date

NORTH COAST SURVEYING
4180 TENDERFOOT RD.
RHINELANDER, WI 54501
534-230-8555
NORTHCOASTSURVEYING.COM

Boundary Survey Map for:
Frank Repinski

Drawing #	Date	Drafted by
2544	11/11/2025	CLO