

Part of the
NE 1/4, of the NW 1/4
 and part of
LOT 1
C. S. M. No. 2803
 being part of the
SE 1/4, of the NW 1/4
SECTION 22
T. 34 N., R. 8 E.
 Town of Harrison
 Lincoln County, Wis.

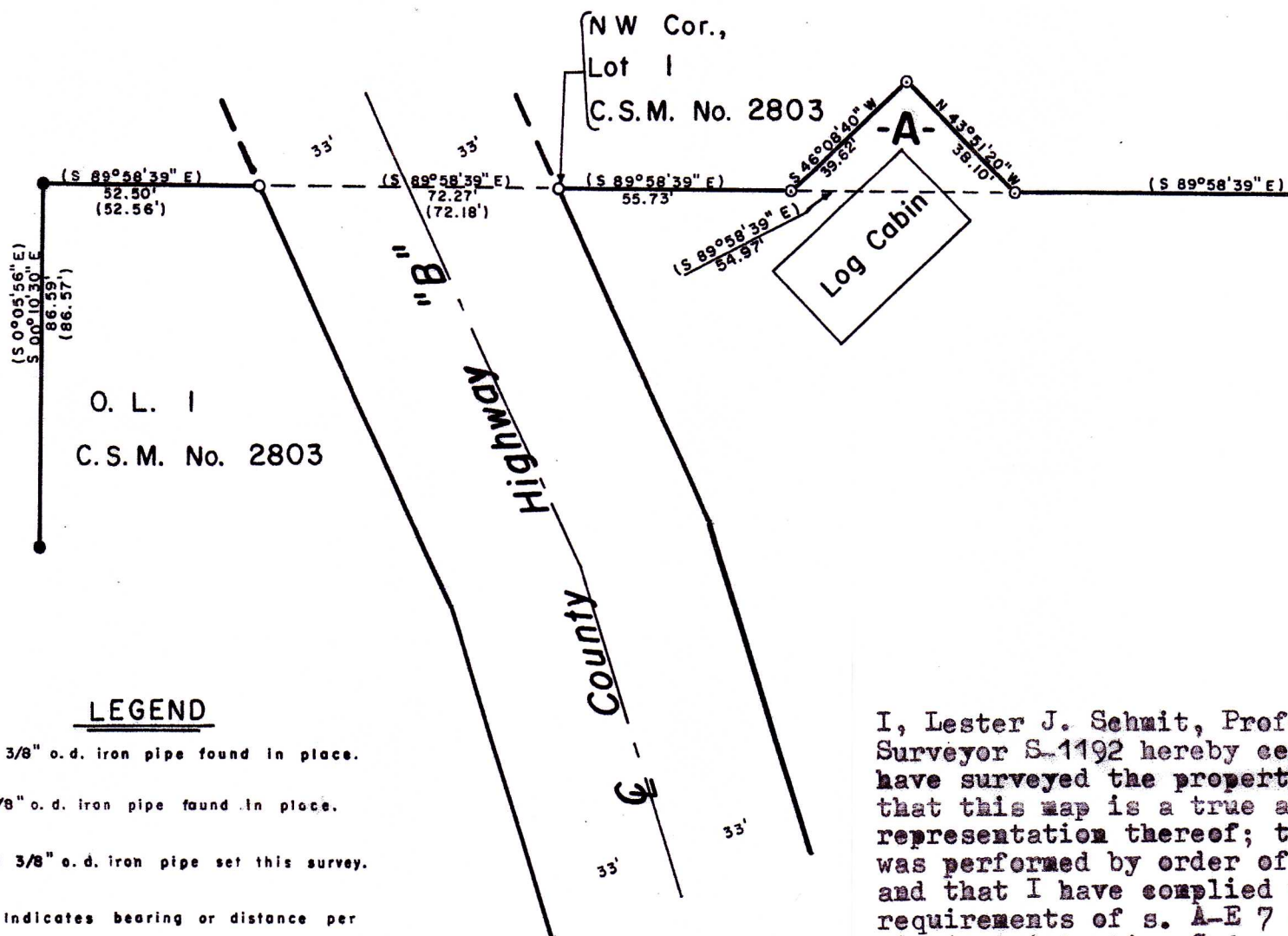

LEGEND

- 1 3/8" o.d. iron pipe found in place.
- 7/8" o.d. iron pipe found in place.
- ⊙ 1 3/8" o.d. iron pipe set this survey.
- () Indicates bearing or distance per C. S. M. No. 2803.

I, Lester J. Schmit, Professional Land Surveyor S-1192 hereby certify that I have surveyed the property shown hereon; that this map is a true and accurate representation thereof; that said survey was performed by order of Lyle A. Quandt; and that I have complied with applicable requirements of s. A-E 7 of the Wisconsin Administrative Code.

Note: Descriptions conforming to this survey have been provided on separate sheets.

Lester J. Schmit
 Lester J. Schmit P.L.S. S-1192
 Professional Land Surveyor
 Dated this 11th day of February
 2026

RECEIVED BY LINCOLN COUNTY
 SURVEYOR THIS 4th DAY
 OF March 20 26
Jerry Dush
 COUNTY SURVEYOR



North is referenced to the north line of Lot 1, C. S. M. No. 2803, which is S 89°58'39" E, per the Lincoln County Grid.



TIMBERLAND SURVEYORS		TOMAHAWK WIS.
SURVEY FOR		
LYLE A. QUANDT		
3611 TIMBER TRAILS CT.		
EAU CLAIRE, WIS. 54701		
DATE 11 FEB 26	DWN. BY L.J.S.	SCALE 1" = 40'
REVISED	BY	DWG. NO.
REVISED	BY	1594

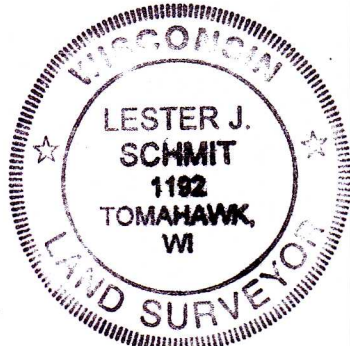

S993A