

CERTIFIED PLAT OF SURVEY

SURVEYORS CERTIFICATE

I, TIMOTHY G. VREELAND, PROFESSIONAL LAND SURVEYOR, DO HEREBY CERTIFY THAT AT THE DIRECTION OF JOHN MUELLER, I SURVEYED AND MAPPED ALL OF LOT 14 OF CERTIFIED SURVEY MAP NUMBER 1016, RECORDED IN VOLUME 5 ON PAGE 82, LOCATED IN THE GOVERNMENT LOT 6 OF SECTION 12, TOWNSHIP 35 NORTH, RANGE 6 EAST, TOWN OF BRADLEY, LINCOLN COUNTY, WISCONSIN. SUBJECT TO ALL EASEMENTS, RESTRICTIONS AND RIGHTS OF WAY OF RECORD AND USE.

THAT SUCH MAP IS A CORRECT REPRESENTATION OF ALL EXTERIOR BOUNDARIES OF THE LAND SURVEYED AND THE SURVEY MAP THEREOF MADE.

THAT I HAVE FULLY COMPLIED WITH CHAPTER A-E 7 OF THE WISCONSIN ADMINISTRATIVE CODE ALL TO THE BEST OF MY KNOWLEDGE AND BELIEF IN SURVEYING AND MAPPING THE SAME.

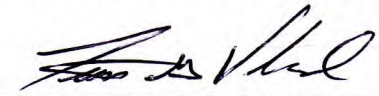

TIMOTHY G. VREELAND P.L.S. 2291

DATED THIS 29TH DAY OF JANUARY, 2025
SURVEY PERFORMED JANUARY 26TH, 2025

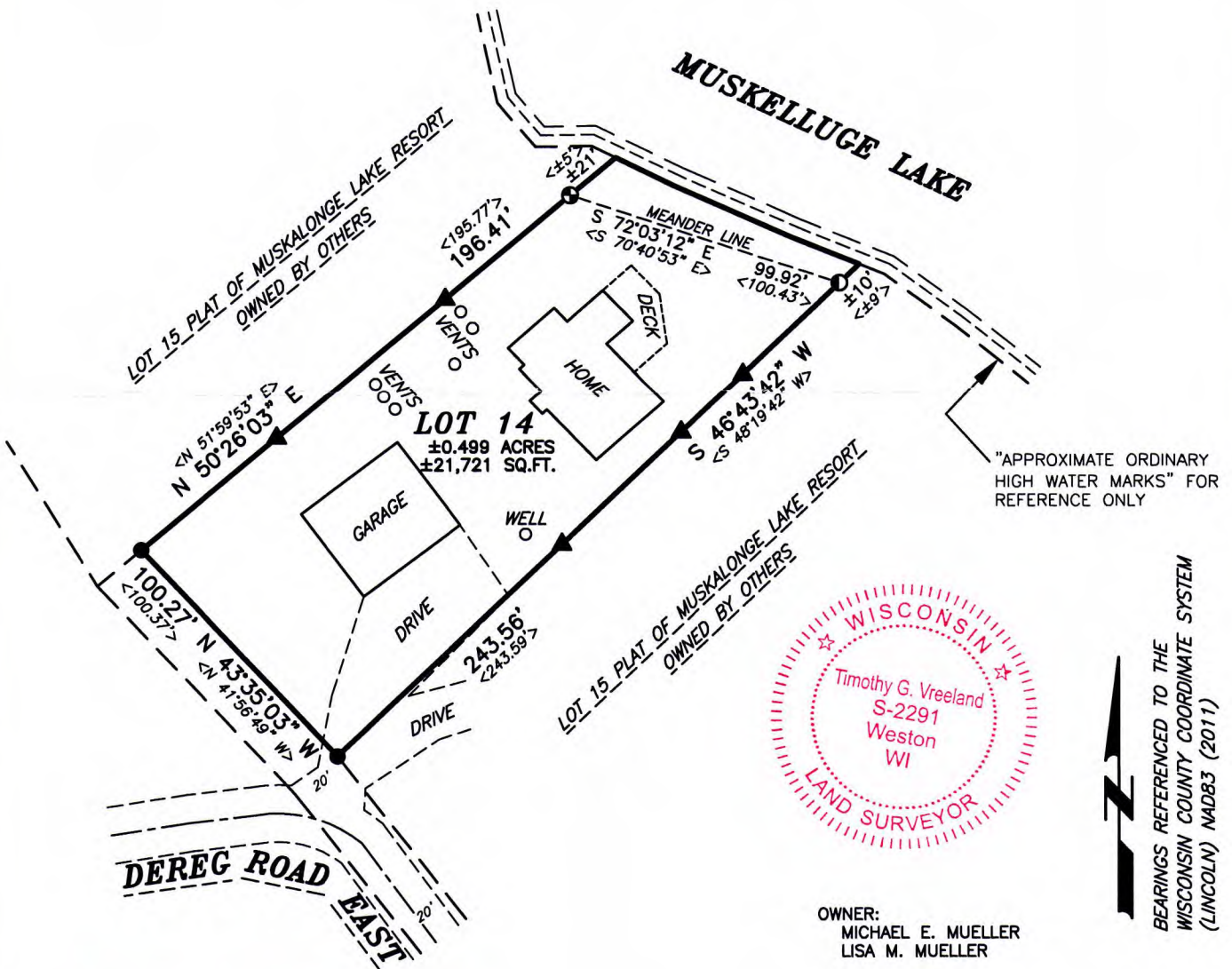

RECEIVED BY LINCOLN COUNTY
SURVEYOR THIS 6TH
OF February 20 25
Tamy DeL...
COUNTY SURVEYOR

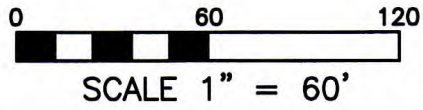

VREELAND ASSOCIATES, INC.	
LAND SURVEYORS & ENGINEERS	
6103 DAWN STREET WESTON, WI. 54476	
PH (715) 241-0947 tim@vreelandassociates.us	
PREPARED FOR:	JOHN MUELLER
FILE #:	25-0021 MUELLER
DRAFTED BY:	TIMOTHY G. VREELAND
DRAWN BY:	DALTON L. ZEINERT

- LEGEND
- = 1.315" OUTSIDE DIAMETER IRON PIPE FOUND IN PLACE
 - = 1.50" IRON PIPE FOUND IN PLACE
 - ⊙ = 2.50" OUTSIDE DIAMETER IRON PIPE FOUND IN PLACE
 - ▲ = WOODEN LATH SET ON LINE
 - < > = PREVIOUSLY RECORDED AS CSM = CERTIFIED SURVEY MAP

S946B