

**Lot 19 of the County Plat of Eagle Point,  
Part of the SW 1/4 of the NE 1/4 and the  
SE 1/4 of the NW 1/4, Section 27,  
Township 35 North, Range 7 East,  
Town of King, Lincoln County, Wisconsin**

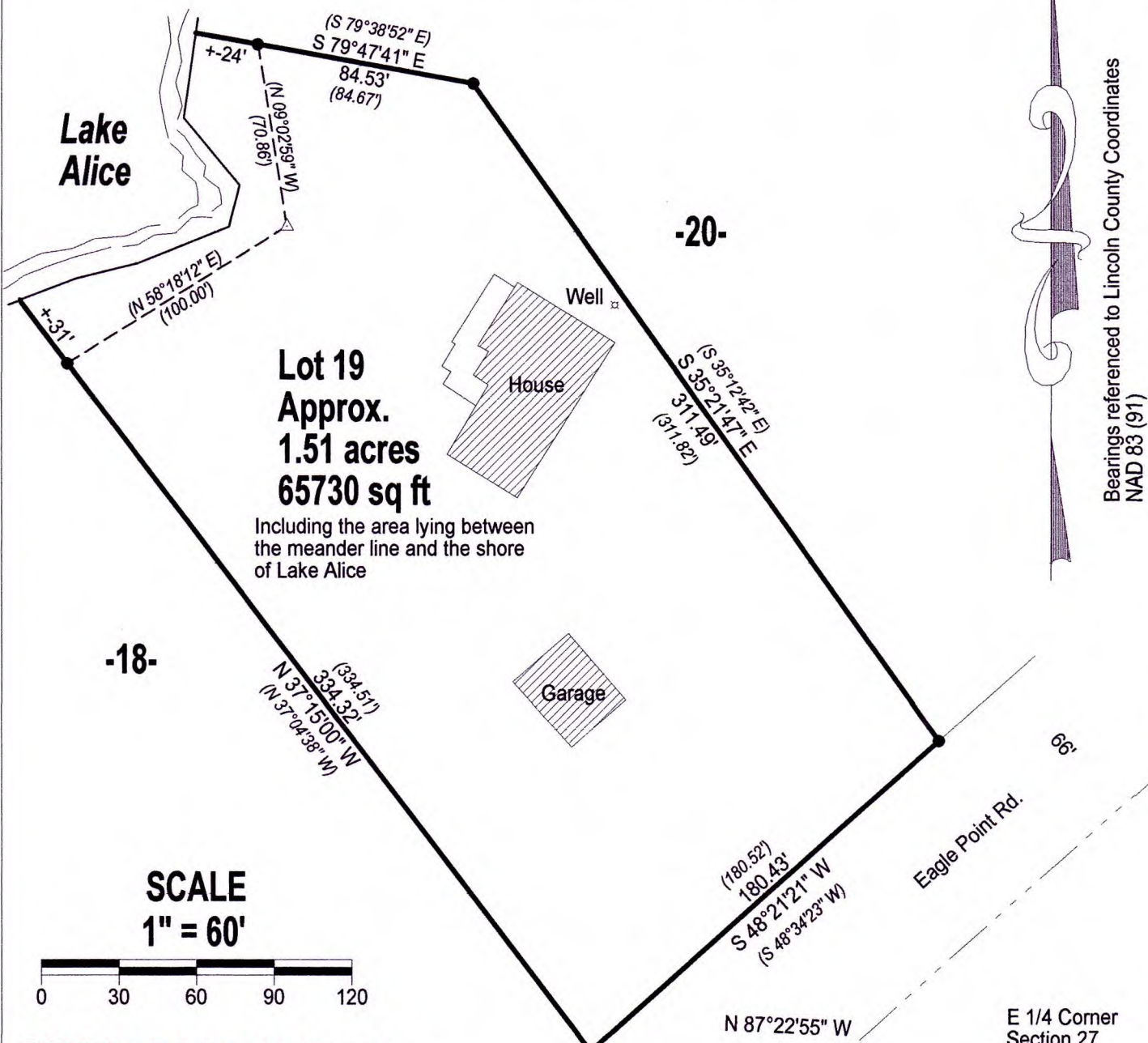

**Lot 19  
Approx.  
1.51 acres  
65730 sq ft**

Including the area lying between  
the meander line and the shore  
of Lake Alice

**SCALE  
1" = 60'**

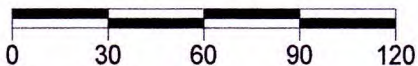

RECEIVED BY LINCOLN COUNTY  
SURVEYOR THIS 27<sup>TH</sup> DAY  
OF January 20 25  
*Tony Dack*  
COUNTY SURVEYOR

NORTH COAST SURVEYING 4180 TENDERFOOT RD. RHINELANDER, WI 54501 715-490-0892 NORTHCOASTSURVEYING.COM		
Boundary Survey for:  Theodore Waite		
Drawing #	Date	Drafted by
2460	10/3/2024	CLO

*Charles L. Oleinik*  
  
 CHARLES L. OLEINIK  
 S-2439  
 RHINELANDER, WIS.  
 10/3/24  
 LAND SURVEYOR

**LEGEND**

●	Found 1" Iron Pipe
△	Calculated Position
( )	previously recorded as
⊕	Found PLS Corner Monument as described

I, Charles L. Oleinik, Professional Land Surveyor in the State of Wisconsin, hereby certify: that I have surveyed and mapped the parcel shown hereon; that said survey and map are correct to the best of my knowledge and belief; that I have complied with the applicable requirements of Chapter A-5.7 of Wisconsin Administrative Code in completion thereof.

*Charles L. Oleinik*      10/3/24  
 Charles L. Oleinik, PLS      Date

**S946A**