

**Part of the SE 1/4 of the SE 1/4, Section 29, Township 35 North,
Range 8 East, Town of Harrison, Lincoln County, Wisconsin**

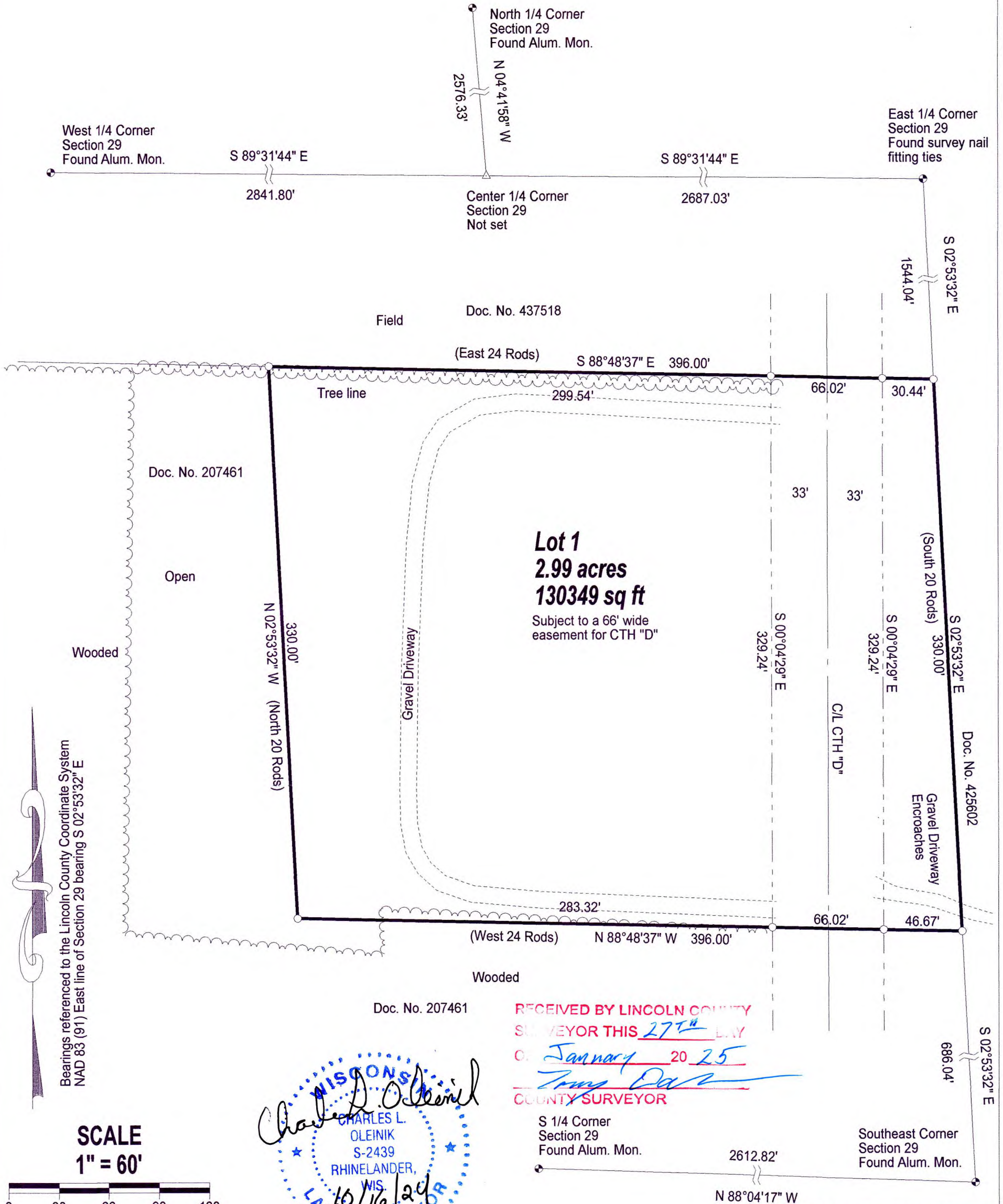

Lot 1
2.99 acres
130349 sq ft

Subject to a 66' wide easement for CTH "D"

Bearings referenced to the Lincoln County Coordinate System
NAD 83 (91) East line of Section 29 bearing S 02°53'32" E

SCALE
1" = 60'

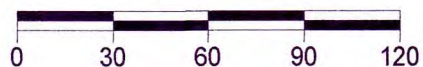

LEGEND

- Set 1" X 18" Iron Pipe Weighing min. 1.13 lb./lin.ft.
- △ Calculated Position
- () Previously recorded as
- Found PLS Corner Monument as described

I, Charles L. Oleinik, Professional Land Surveyor in the State of Wisconsin, hereby certify: that I have surveyed and mapped the parcel shown hereon; that said survey and map are correct to the best of my knowledge and belief; that I have complied with the applicable requirements of Chapter A-E 7 of Wisconsin Administrative Code in completion thereof.

Charles L. Oleinik 10/16/24
Charles L. Oleinik, PLS Date



RECEIVED BY LINCOLN COUNTY
SURVEYOR THIS 27th DAY
OF January 20 25
Tommy Darr
COUNTY SURVEYOR

S 1/4 Corner Section 29 Found Alum. Mon. 2612.82'
N 88°04'17" W
Southeast Corner Section 29 Found Alum. Mon.

NORTH COAST SURVEYING
4180 TENDERFOOT RD.
RHINELANDER, WI 54501
534-230-8555
NORTHCOASTSURVEYING.COM

Boundary Survey Map for:
**St. Augustines Church
Cemetery of Harrison**

Drawing #	Date	Drafted by
2462	10/16/2024	CLO

S944B