

The NE 1/4 of the NW 1/4, The NW 1/4 of the NE 1/4 and the East line of the SW 1/4 of the NE 1/4, All in Section 12, Township 33 North, Range 6 East, Town of Rock Falls, Lincoln County, Wisconsin

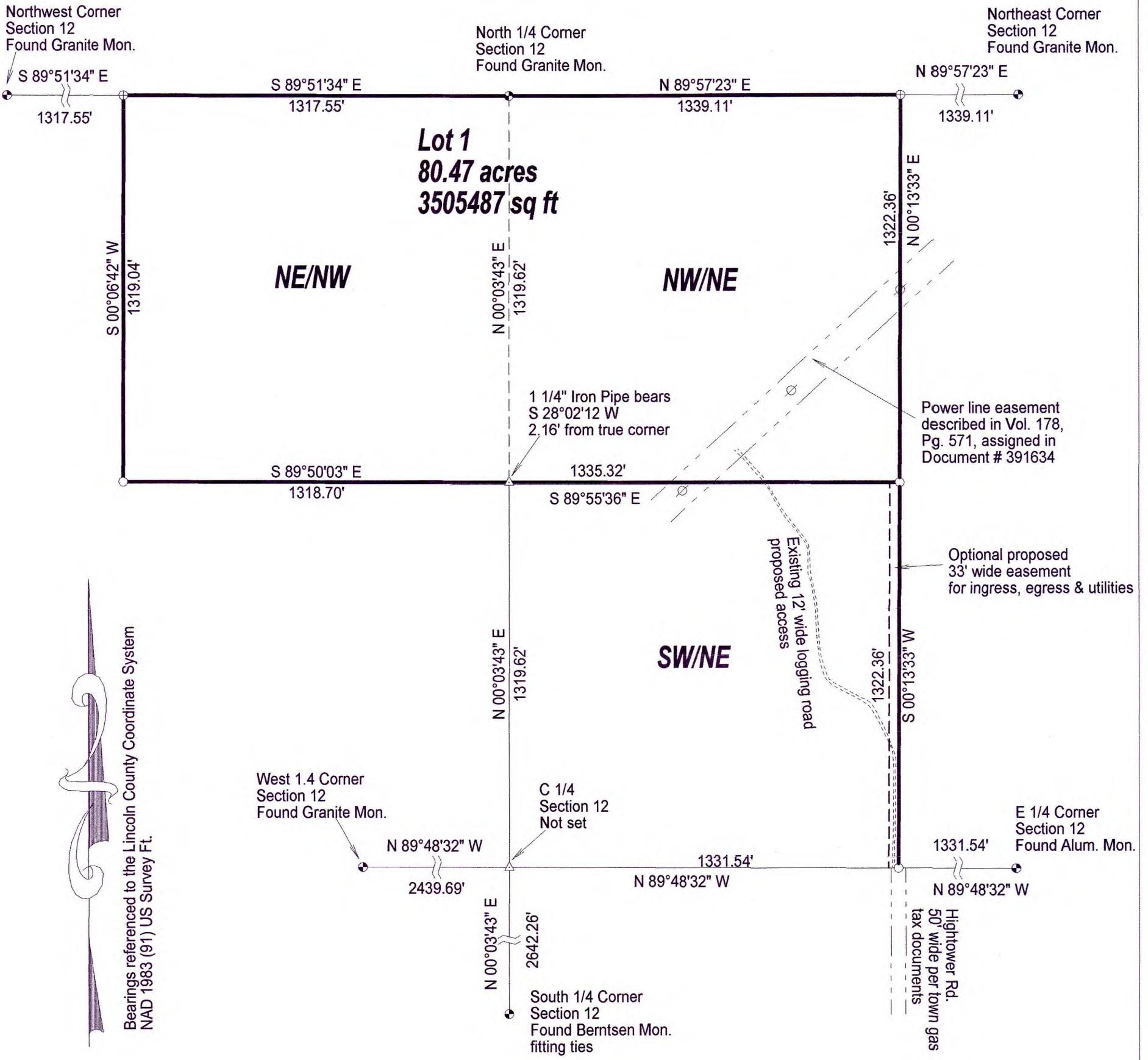

SCALE
1" = 400'



Charles L. Oleinik
 WISCONSIN
 CHARLES L. OLEINIK
 S-2439
 RHINELANDER, WIS.
 10/17/24
 LAND SURVEYOR

RECEIVED BY LINCOLN COUNTY
 SURVEYOR THIS 27TH DAY
 OF January 20 25
Ray Doherty
 COUNTY SURVEYOR

LEGEND

- Set 1" X 18" Iron Pipe Weighing min. 1.13 lb./lin. ft.
- ⊕ Found 1 1/4" Iron Pipe
- △ Calculated Position
- ⊗ High tension power pole
- Found PLS Corner Monument as described

I, Charles L. Oleinik, Professional Land Surveyor in the State of Wisconsin, hereby certify: that I have surveyed and mapped the parcel shown hereon; that said survey and map are correct to the best of my knowledge and belief; that I have complied with the applicable requirements of Chapter AT 7 of Wisconsin Administrative Code in completion thereof.

Charles L. Oleinik 10/17/24
 Charles L. Oleinik, PLS Date

NORTH COAST SURVEYING
 4180 TENDERFOOT RD.
 RHINELANDER, WI 54501
 534-230-8555
 NORTHCOASTSURVEYING.COM

Boundary Survey Map for:
Cottrell Family Trust

Drawing #	Date	Drafted by
2461	10/17/2024	CLO

S944A