

**North 1/2 of the SW 1/4 of the SW 1/4, Section 28, Township 35 North,
Range 8 East, Town of Harrison, Lincoln County, Wisconsin**

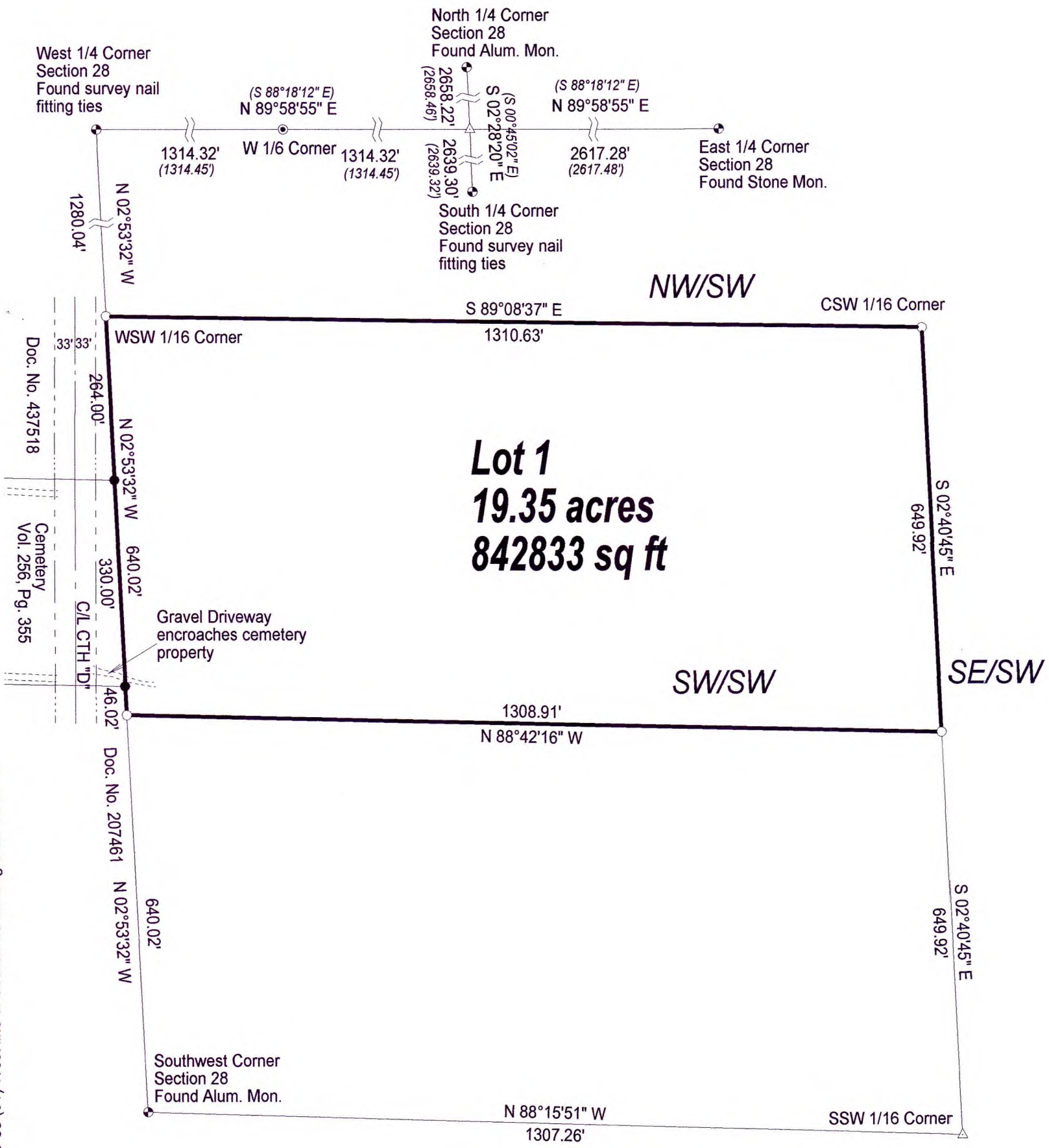

Bearings referenced to the Lincoln County Coordinate System
NAD 83 (91) West line of Section 28 bearing S 02°53'32\"/>



SCALE
1" = 200'



RECEIVED BY LINCOLN COUNTY
SURVEYOR THIS 27TH DAY
OF January 20 25
Tony Wahn
COUNTY SURVEYOR

LEGEND

- Set 1" X 18" Iron Pipe Weighing min. 1.13 lb./lin. ft.
- Found 1" Iron Pipe
- ⊙ Found 3/4" Iron Rod
- △ Calculated Position
- () Previously recorded as
- ⊕ Found PLS Corner Monument as described

I, Charles L. Oleinik, Professional Land Surveyor in the State of Wisconsin, hereby certify: that I have surveyed and mapped the parcel shown hereon; that said survey and map are correct to the best of my knowledge and belief; that I have complied with the applicable requirements of Chapter A-E 7 of Wisconsin Administrative Code in completion thereof.

Charles L. Oleinik 12-19-24
Charles L. Oleinik, PLS Date

NORTH COAST SURVEYING 4180 TENDERFOOT RD. RHINELANDER, WI 54501 534-230-8555 NORTHCOASTSURVEYING.COM		
Boundary Survey Map for: Mary Ballard		
Drawing #	Date	Drafted by
2473	12/19/2024	CLO

S943B