

Lot 6 of the Plat of Mohawksin Lake Point Sub-Division

Being part of the East half of the Northwest quarter and the West half of the Northeast quarter, Section 31, Township 35 North, Range 6 East, Town of Bradley, Lincoln County, Wisconsin

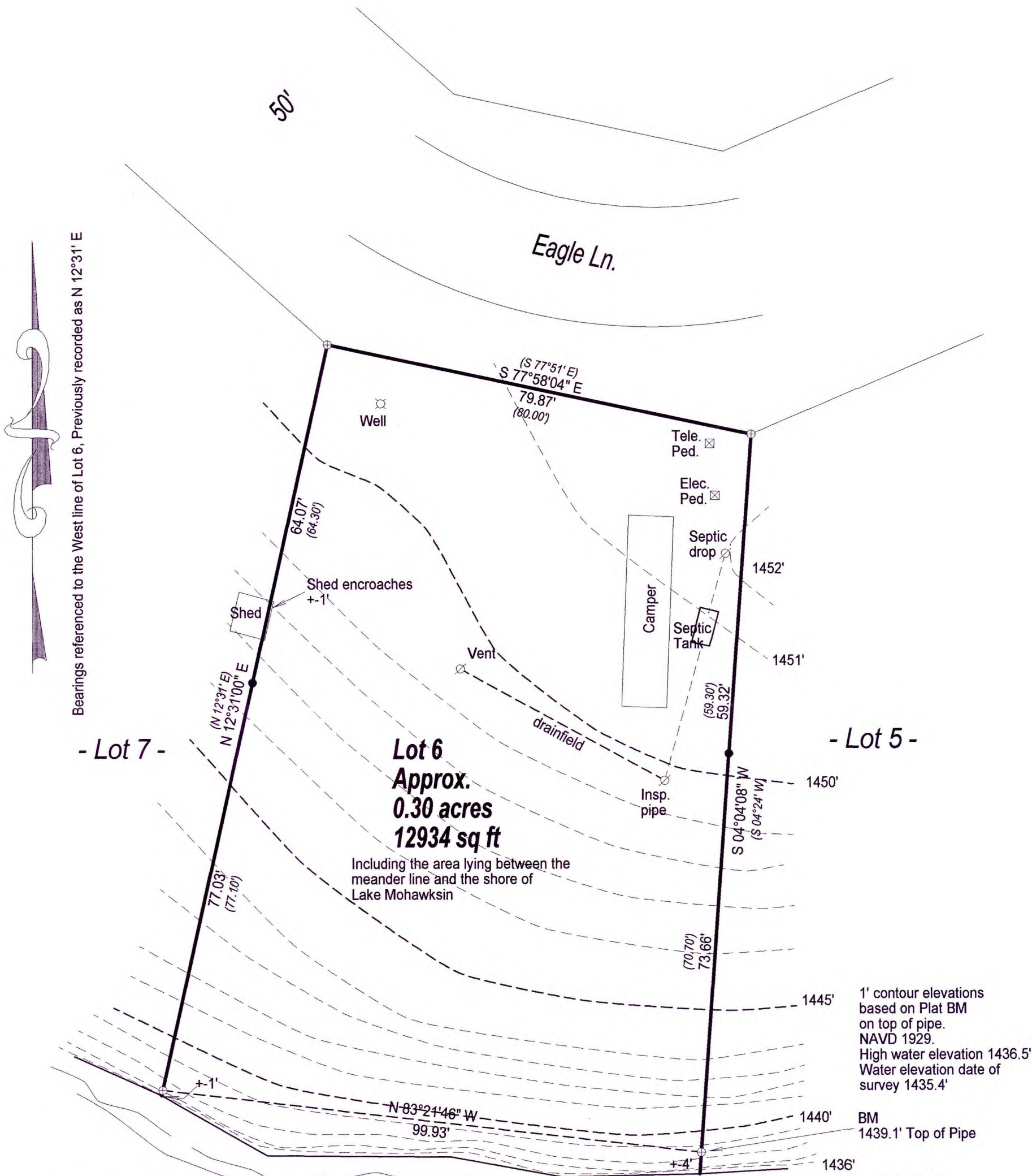

Bearings referenced to the West line of Lot 6, Previously recorded as N 12°31' E



SCALE
1" = 20'

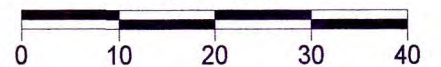

Charles L. Oleinik
 WISCONSIN
 CHARLES L. OLEINIK
 S-2439
 RHINELANDER,
 WIS.
 11-19-24
 LAND SURVEYOR

Lake Mohawksin

RECEIVED BY LINCOLN COUNTY
 SURVEYOR THIS 27th DAY
 OF January 20 25
Tommy Dale
 COUNTY SURVEYOR

NORTH COAST SURVEYING
 4180 TENDERFOOT RD.
 RHINELANDER, WI 54501
 534-230-8555
 NORTHCOASTSURVEYING.COM
 Boundary & Topo Survey for:
Jason Aide
 Drawing # 2468 Date 11/19/2024 Drafted by CLO

LEGEND

- Found 1" Iron Pipe
- ⊕ Found 1 1/2" Iron Pipe
- () Previously recorded as

I, Charles L. Oleinik, Professional Land Surveyor in the State of Wisconsin, hereby certify: that I have surveyed and mapped the parcel shown hereon; that said survey and map are correct to the best of my knowledge and belief; that I have complied with the applicable requirements of Chapter A-E of Wisconsin Administrative Code in completion thereof.

Charles L. Oleinik 11-19-24
 Charles L. Oleinik, PLS Date

S943A