

PLAT OF SURVEY

Of Lot 2 of Certified Survey Map Number 1079 as filed in the Lincoln County Register of Deeds Office in Volume 5 of Certified Survey Maps on Page 197 and recorded as Document Number 360438, located in part of the Northwest 1/4 of the Southwest 1/4 of Section 3, Township 34 North, Range 6 East, City of Tomahawk, Lincoln County, Wisconsin.

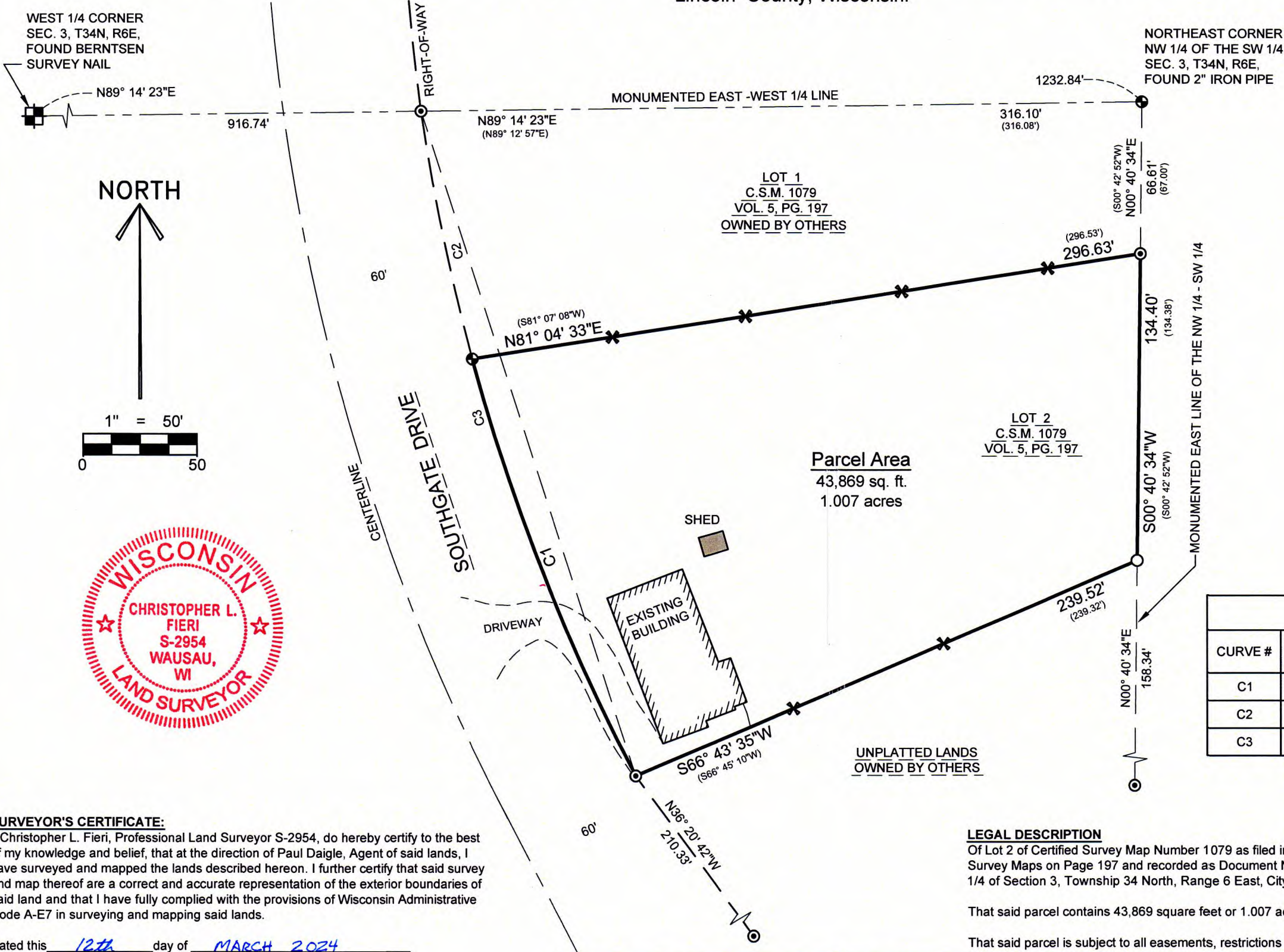

BEARINGS ARE BASED ON THE WISCONSIN COUNTY COORDINATE SYSTEM, LINCOLN COUNTY NAD 83 (2011) AND REFERENCED TO THE MONUMENTED EAST - WEST 1/4 LINE OF SECTION 3, TOWNSHIP 34 NORTH, RANGE 6 EAST, MEASURED TO BEAR NORTH 89°14'23" EAST.

LEGEND	
○	SET 1-1/4" O.D. x 24" IRON PIPE WEIGHING 1.68 LBS/LIN. FT.
⊙	FOUND 1-1/4" O.D. IRON PIPE
⊕	FOUND 2" O.D. IRON PIPE
✕	SET WOOD LATH
()	RECORDED BEARING/LENGTH

RECEIVED BY LINCOLN COUNTY SURVEYOR THIS 5TH DAY OF December 20, 24
Tony Dake
 COUNTY SURVEYOR

CURVE TABLE					
CURVE #	ARC LENGTH	RADIUS	CENTRAL ANGLE	CHORD BEARING	CHORD DISTANCE
C1	196.85' (196.87')	906.65'	012°26'24" (12°26'28")	N21° 19' 03"W (N21°18'43"W)	196.46' (196.48')
C2	110.76' (110.77')	906.65'	6°59'58" (7°00'02")	N11° 35' 52"W (N11°35'28"W)	110.69' (110.70')
C3	307.61' (307.65')	906.65'	19°26'21" (19°26'30")	N17° 49' 04"W (N19°48'42"W)	306.13' (306.17')

SURVEYOR'S CERTIFICATE:

I, Christopher L. Fieri, Professional Land Surveyor S-2954, do hereby certify to the best of my knowledge and belief, that at the direction of Paul Daigle, Agent of said lands, I have surveyed and mapped the lands described hereon. I further certify that said survey and map thereof are a correct and accurate representation of the exterior boundaries of said land and that I have fully complied with the provisions of Wisconsin Administrative Code A-E7 in surveying and mapping said lands.

Dated this 12th day of MARCH 2024

Christopher L. Fieri
 Riverside Land Surveying, LLC
 Christopher L. Fieri
 WI P.L.S. S-2954

LEGAL DESCRIPTION

Of Lot 2 of Certified Survey Map Number 1079 as filed in the Lincoln County Register of Deeds Office in Volume 5 of Certified Survey Maps on Page 197 and recorded as Document Number 360438, located in part of the Northwest 1/4 of the Southwest 1/4 of Section 3, Township 34 North, Range 6 East, City of Tomahawk, Lincoln County, Wisconsin.

That said parcel contains 43,869 square feet or 1.007 acres, more or less.

That said parcel is subject to all easements, restrictions and right-of-ways of record.

SHEET 1 OF 1	PLAT OF SURVEY FOR DAIGLE BROTHERS INC. 727 SOUTHGATE DRIVE TOMAHAWK WI 54487	REVISION
		SURVEYED BY: CLF
		DRAWN BY: CLF
		CHECKED BY: KJW
APPROVED BY:		DATE: JUNE 28, 2024

	RIVERSIDE LAND SURVEYING LLC	5310 WILLOW STREET, WESTON, WI 54476 PH 715-241-7500 - FAX 715-355-6894 email - mail@riversidelandsurveying.com

PROJECT No.
4272

S941B