

# PLAT OF SURVEY

Of Lot 7 of Larry E Lichte's McCarthy Lake Estates located in part of the Southeast 1/4 of the Southwest 1/4 of Section 22 and part of Northeast 1/4 of the Northwest 1/4 of Section 27, Township 35 North, Range 5 East, Town of Wilson, Lincoln County, Wisconsin.

NORTH 1/4 CORNER  
SEC. 22, T35N, R5E,  
FOUND BERNTSEN  
MONUMENT

### LEGAL DESCRIPTION

Of Lot 7 of Larry E Lichte's McCarthy Lake Estates located in part of the Southeast 1/4 of the Southwest 1/4 of Section 22 and part of Northeast 1/4 of the Northwest 1/4 of Section 27, Township 35 North, Range 5 East, Town of Wilson, Lincoln County, Wisconsin.

That the above described parcel of land contains 69,145 square feet or 1.587 acres, more or less, including those lands lying between the above described meander line and the water's edge of McCarthy Lake and the lot lines extended to the water's edge;

That said parcel is subject to all easements, restrictions and right-of-ways of record.

### SURVEYOR'S CERTIFICATE:

I, Christopher L. Fieri, Professional Land Surveyor S-2954, do hereby certify to the best of my knowledge and belief, that at the direction of Neil Olejniczak, Owner of said lands, I have surveyed and mapped the lands described hereon. I further certify that said survey and map thereof are a correct and accurate representation of the exterior boundaries of said land and that I have fully complied with the provisions of Wisconsin Administrative Code A-E7 in surveying and mapping said lands.

Dated this 21st day of NOVEMBER 2024

*Christopher L. Fieri*

Riverside Land Surveying, LLC  
Christopher L. Fieri  
WI P.L.S. S-2954

LOT 6  
LANDS OWNED BY OTHERS

SE1/4 - SW1/4  
SECTION 22

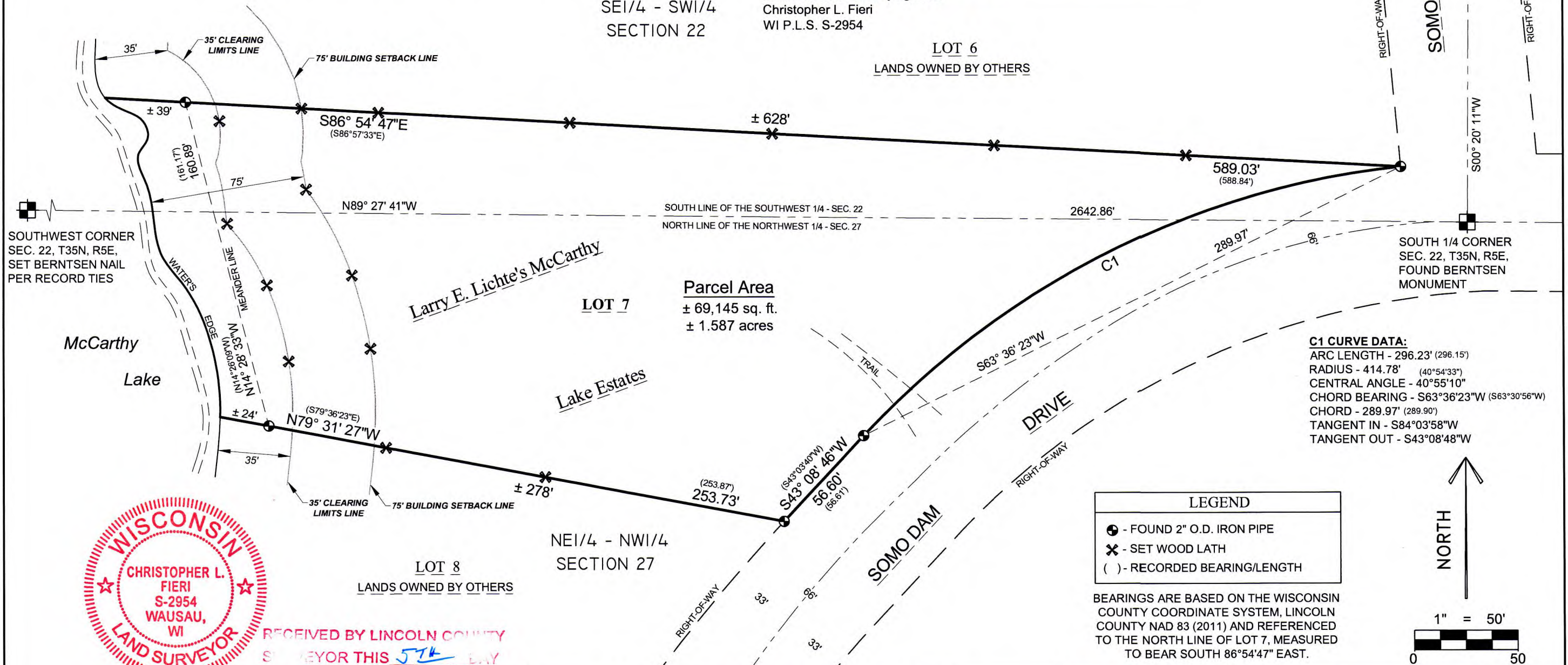

W191A



RECEIVED BY LINCOLN COUNTY  
SURVEYOR THIS 5th DAY  
OF December 20 24  
*Tony Dull*  
COUNTY SURVEYOR