

CERTIFIED PLAT OF SURVEY

PART OF THE SOUTHEAST 1/4 OF THE SOUTHEAST 1/4 OF SECTION 24,
TOWNSHIP 31 NORTH, RANGE 5 EAST, TOWN OF CORNING,
LINCOLN COUNTY, WISCONSIN.

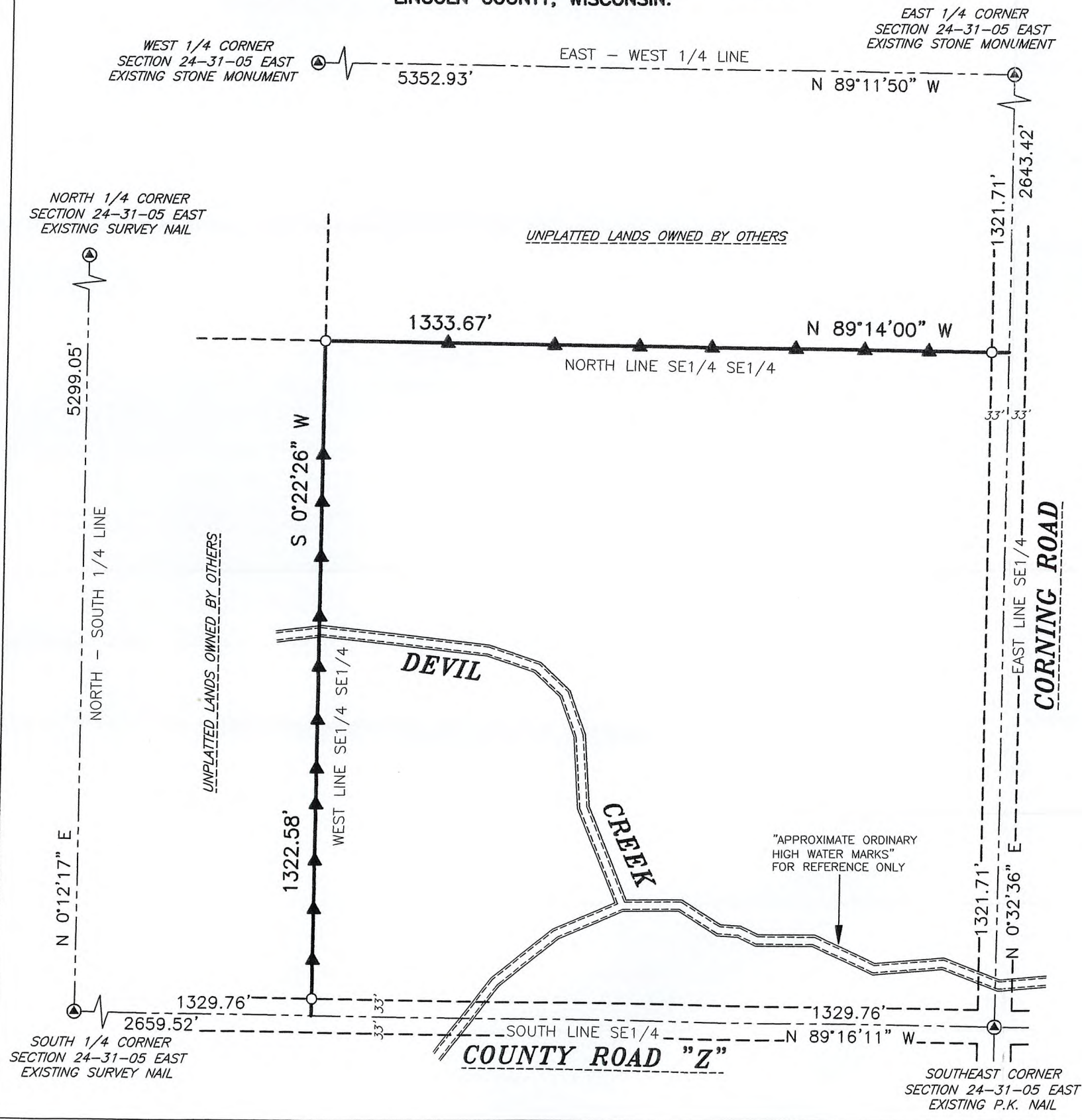

SURVEYORS CERTIFICATE

I, TIMOTHY G. VREELAND, PROFESSIONAL LAND SURVEYOR, DO HEREBY CERTIFY THAT AT THE DIRECTION OF SETH SCZYGELSKI, I SURVEYED AND MAPPED THAT PART OF THE SOUTHEAST 1/4 OF THE SOUTHEAST 1/4 OF SECTION 24, TOWNSHIP 31 NORTH, RANGE 5 EAST, TOWN OF CORNING, LINCOLN COUNTY, WISCONSIN, DESCRIBED AS FOLLOWS:

COMMENCING AT THE SOUTHWEST CORNER OF SAID SECTION 24; THENCE N 0°32'36" E ALONG THE EAST LINE OF THE SOUTHEAST 1/4 1321.71 FEET TO THE POINT OF BEGINNING; THENCE N 89°14'00" W ALONG THE NORTH LINE OF THE SOUTHEAST 1/4 OF THE SOUTHEAST 1/4 1333.67 FEET; THENCE S 0°22'26" W ALONG THE WEST LINE OF THE SOUTHEAST 1/4 OF THE SOUTHEAST 1/4 1322.58 FEET TO THE SOUTH LINE OF THE SOUTHEAST 1/4 AND TO THE END OF DESCRIBED. SUBJECT TO ALL EASEMENTS, RESTRICTIONS AND RIGHTS OF WAY OF RECORD AND USE.

THAT SUCH MAP IS A CORRECT REPRESENTATION OF ALL EXTERIOR BOUNDARIES OF THE LAND SURVEYED AND THE SURVEY MAP THEREOF MADE.

THAT I HAVE FULLY COMPLIED WITH CHAPTER A-E 7 OF THE WISCONSIN ADMINISTRATIVE CODE ALL TO THE BEST OF MY KNOWLEDGE AND BELIEF IN SURVEYING AND MAPPING THE SAME.

TIMOTHY G. VREELAND P.L.S. 2291

DATED THIS 9TH DAY OF OCTOBER, 2024
SURVEY PERFORMED SEPTEMBER 27TH, 2024

BEARINGS REFERENCED TO THE EAST LINE OF THE SOUTHEAST 1/4 BEARING N 0°32'36" E PER WISCONSIN COUNTY COORDINATE SYSTEM (LINCOLN) NAD83 (2011)

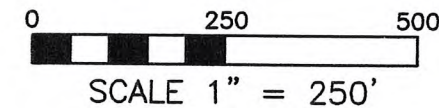

LEGEND

- ⊙ = GOVERNMENT CORNER LOCATION PER COUNTY SURVEY RECORDS
- = 0.75" x 24" REBAR 1.502 POUNDS PER FOOT SET
- ▲ = WOOD LATH SET

RECEIVED BY LINCOLN COUNTY
SURVEYOR THIS 21ST DAY
October 20 24
Timothy G. Vreeland
COUNTY SURVEYOR

"ANY LANDS BELOW THE ORDINARY HIGH WATER MARK OF A LAKE OR A NAVIGABLE STREAM IS SUBJECT TO THE PUBLIC TRUST IN NAVIGABLE WATERS THAT IS ESTABLISHED UNDER ARTICLE IX, SECTION 1, OF THE STATE CONSTITUTION."

VREELAND ASSOCIATES, INC.	
LAND SURVEYORS & ENGINEERS	
6103 DAWN STREET WESTON, WI. 54476	
PH (715) 241-0947 tim@vreelandassociates.us	
PREPARED FOR: SETH SCZYGELSKI	
FILE #: 24-0460 SCZYGELSKI	
DRAFTED BY: TIMOTHY G. VREELAND	
DRAWN BY: DALTON L. ZEINERT	

S936A