

MAP OF SURVEY

PART OF THE NE1/4 - NW1/4,  
SECTION 33, T35N R8E, TOWN  
OF HARRISON, LINCOLN  
COUNTY, WISCONSIN

LEGEND

- LINCOLN COUNTY PLSS (AS NOTED)
- 2 INCH IRON PIPE, FOUND
- 1-3/4 INCH IRON PIPE, FOUND
- ▽ COMPUTED POSITION (NOT MONUMENTED)
- 3/4 INCH X 18 INCH REBAR, SET (WEIGHING 1.5 LBS/FT)

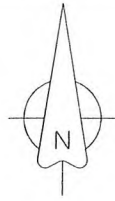

GRAPHIC SCALE  
1 INCH = 60 FEET

BEARINGS REFERENCED TO THE WISCONSIN COORDINATE  
REFERENCE SYSTEM - LINCOLN COUNTY ZONE WITH THE  
NORTH LINE OF THE NORTHWEST QUARTER OF SECTION 33  
MEASURED TO BEAR S 88°15'52" E

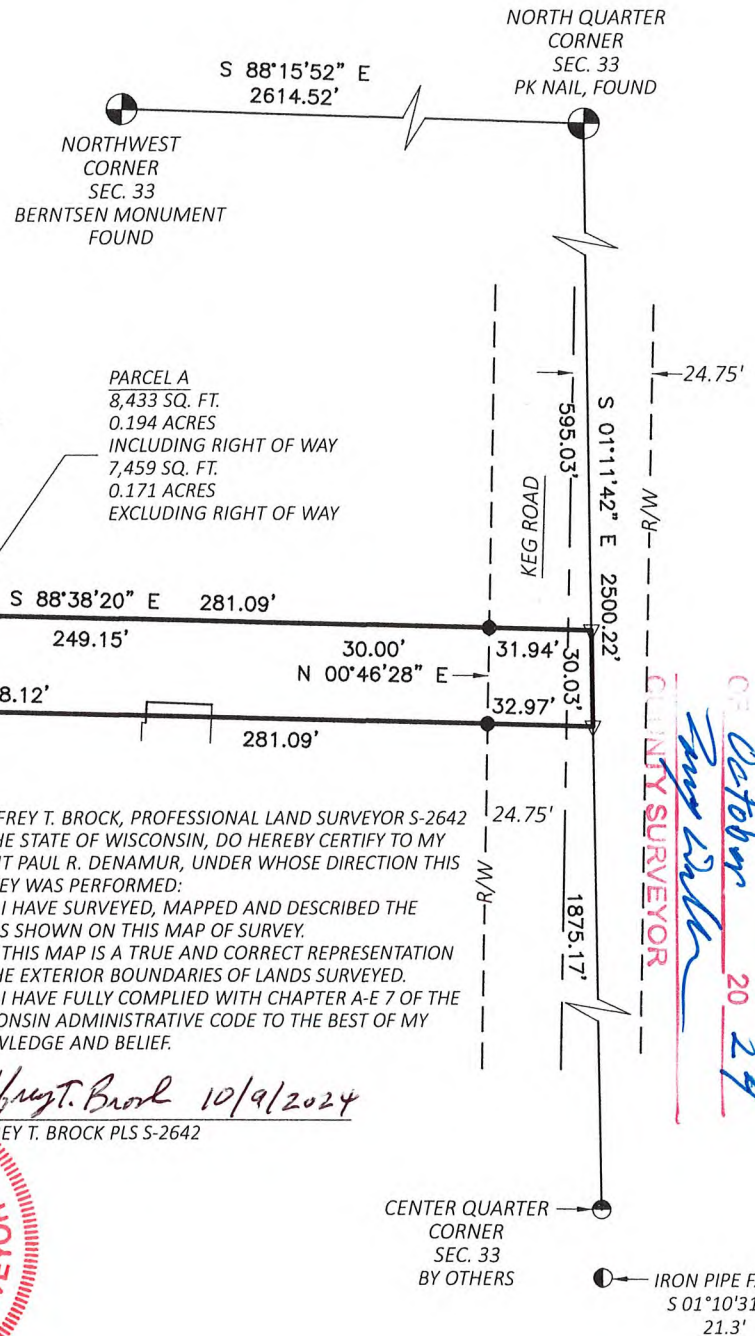

PARCEL A  
8,433 SQ. FT.  
0.194 ACRES  
INCLUDING RIGHT OF WAY  
7,459 SQ. FT.  
0.171 ACRES  
EXCLUDING RIGHT OF WAY

D - 395783

D - 543654

LEGAL DESCRIPTION

PART OF THE NORTHEAST 1/4 OF THE NORTHWEST 1/4 OF SECTION 33, TOWNSHIP 35 NORTH, RANGE 8 EAST, TOWN OF HARRISON, LINCOLN COUNTY, WISCONSIN MORE PARTICULARLY DESCRIBED AS FOLLOWS:

COMMENCING AT THE NORTHWEST CORNER OF SAID SECTION 33; THENCE S 88°15'52" E ALONG THE NORTH LINE OF THE NORTHWEST QUARTER OF SAID SECTION 33 2614.52' TO THE NORTH QUARTER CORNER OF SAID SECTION 33; THENCE S 1°11'42" E ALONG THE EAST LINE OF THE NORTHWEST QUARTER OF SAID SECTION 33 625.06' TO THE NORTH LINE OF THE SOUTH HALF OF SAID NORTHEAST 1/4 OF THE NORTHWEST 1/4 AND THE POINT OF BEGINNING;

THENCE N 88°38'20" W ALONG SAID NORTH LINE OF THE SOUTH HALF OF SAID NORTHEAST 1/4 OF THE NORTHWEST 1/4 281.09';  
THENCE N 01°11'42" W 30.03';  
THENCE S 88°38'20" E 281.09' TO THE EAST LINE OF SAID NORTHEAST 1/4 OF THE NORTHWEST 1/4 SECTION 33;  
THENCE S 01°11'42" E 30.03' THE POINT OF BEGINNING.

SAID PARCEL TO BE ATTACHED TO LANDS LYING TO THE SOUTH DESCRIBED IN DOCUMENT 543654 AND NOT SOLD SEPARATELY.

CONTAINING AN AREA OF 8,433 SQUARE FEET, 0.194 ACRES MORE OR LESS.

SUBJECT TO ANY RESTRICTIONS, RESERVATIONS, AND EASEMENTS OF RECORD OR OF USE.

I, JEFFREY T. BROCK, PROFESSIONAL LAND SURVEYOR S-2642 OF THE STATE OF WISCONSIN, DO HEREBY CERTIFY TO MY CLIENT PAUL R. DENAMUR, UNDER WHOSE DIRECTION THIS SURVEY WAS PERFORMED: THAT I HAVE SURVEYED, MAPPED AND DESCRIBED THE LANDS SHOWN ON THIS MAP OF SURVEY. THAT THIS MAP IS A TRUE AND CORRECT REPRESENTATION OF THE EXTERIOR BOUNDARIES OF LANDS SURVEYED. THAT I HAVE FULLY COMPLIED WITH CHAPTER A-E 7 OF THE WISCONSIN ADMINISTRATIVE CODE TO THE BEST OF MY KNOWLEDGE AND BELIEF.

*Jeffrey T. Brock* 10/9/2024  
JEFFREY T. BROCK PLS S-2642



RECEIVED BY LINCOLN COUNTY  
SURVEYOR THIS 18<sup>TH</sup> DAY  
OF October 20 24  
Jeffrey T. Brock  
COUNTY SURVEYOR

B566S