

**Part of the SE 1/4 of the SE 1/4, Section 29, Township 35 North, Range 6 East, Town of Bradley, Lincoln County, Wisconsin**

E 1/4 Corner  
Section 29  
Found Broken Mon.

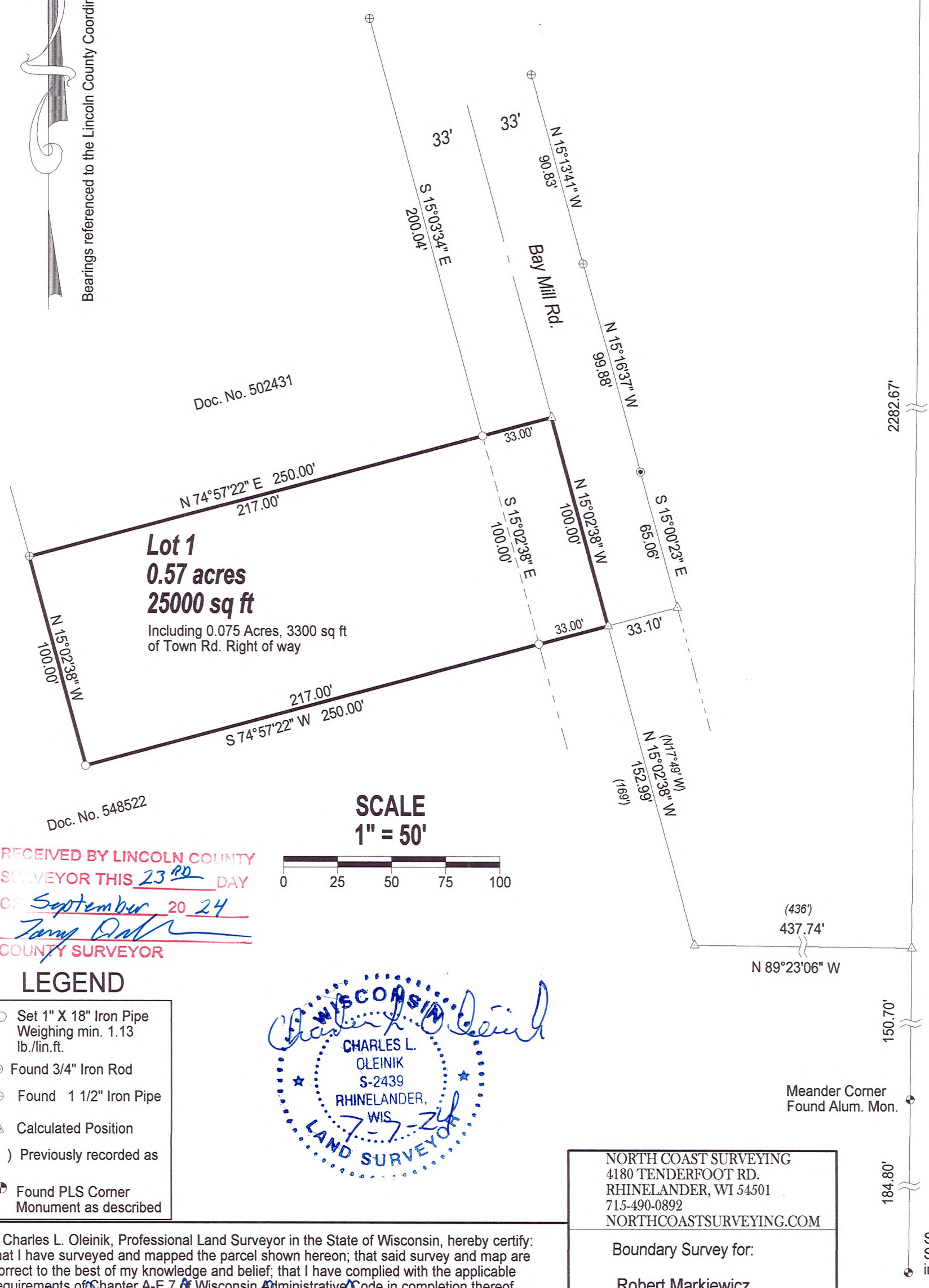

Bearings referenced to the Lincoln County Coordinate System



Doc. No. 502431

Doc. No. 548522

**Lot 1**  
**0.57 acres**  
**25000 sq ft**

Including 0.075 Acres, 3300 sq ft of Town Rd. Right of way

**SCALE**  
**1" = 50'**

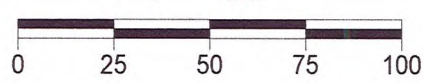

RECEIVED BY LINCOLN COUNTY  
SURVEYOR THIS 23<sup>RD</sup> DAY  
OF September 20 24  
Tony Dab  
COUNTY SURVEYOR

**LEGEND**

- Set 1" X 18" Iron Pipe Weighing min. 1.13 lb./lin.ft.
- Found 3/4" Iron Rod
- ⊕ Found 1 1/2" Iron Pipe
- △ Calculated Position
- ( ) Previously recorded as
- ⊙ Found PLS Corner Monument as described



I, Charles L. Oleinik, Professional Land Surveyor in the State of Wisconsin, hereby certify: that I have surveyed and mapped the parcel shown hereon; that said survey and map are correct to the best of my knowledge and belief; that I have complied with the applicable requirements of Chapter A-E 7 of Wisconsin Administrative Code in completion thereof.

Charles L. Oleinik 7-7-24  
Charles L. Oleinik, PLS Date

NORTH COAST SURVEYING 4180 TENDERFOOT RD. RHINELANDER, WI 54501 715-490-0892 NORTHCOASTSURVEYING.COM		
Boundary Survey for: <b>Robert Markiewicz</b>		
Drawing # 2444	Date 7/7/2024	Drafted by CLO

**S931B**