



# PLAT OF SURVEY

Of Lot 2 of Certified Survey Map Number 791 as filed in the Lincoln County Register of Deeds Office in Volume 4 of Certified Survey Maps on Page 39 and recorded as Document Number 338007, located in part of the South 1/2 of the Northeast 1/4 of Section 15, Township 34 North, Range 8 East, Town of Harrison, Lincoln County.

NORTH



LONG LAKE

BEARINGS ARE BASED ON THE WISCONSIN COUNTY COORDINATE SYSTEM, MARATHON COUNTY NAD 83 (2011) AND REFERENCED TO THE SOUTH LINE OF THE NORTHEAST 1/4 OF SECTION 15, TOWNSHIP 34 NORTH, RANGE 8 EAST, MEASURED TO BEAR SOUTH 89°39'48" WEST.

**LEGAL DESCRIPTION**

Of Lot 2 of Certified Survey Map Number 791 as filed in the Lincoln County Register of Deeds Office in Volume 4 of Certified Survey Maps on Page 39 and recorded as Document Number 338007, located in part of the South 1/2 of the Northeast 1/4 of Section 15, Township 34 North, Range 8 East, Town of Harrison, Lincoln County.

**SURVEYOR'S CERTIFICATE:**

I, Christopher L. Fieri, Professional Land Surveyor S-2954, do hereby certify to the best of my knowledge and belief, that at the direction of Matthew Kuhn, Owner of said lands, I have surveyed and mapped the lands described hereon. I further certify that said survey and map thereof are a correct and accurate representation of the exterior boundaries of said land and that I have fully complied with the provisions of Wisconsin Administrative Code A-E7 in surveying and mapping said lands.

Dated this 18th day of JULY 2024

Christopher L. Fieri  
Riverside Land Surveying, LLC  
Christopher L. Fieri  
WI P.L.S. S-2954

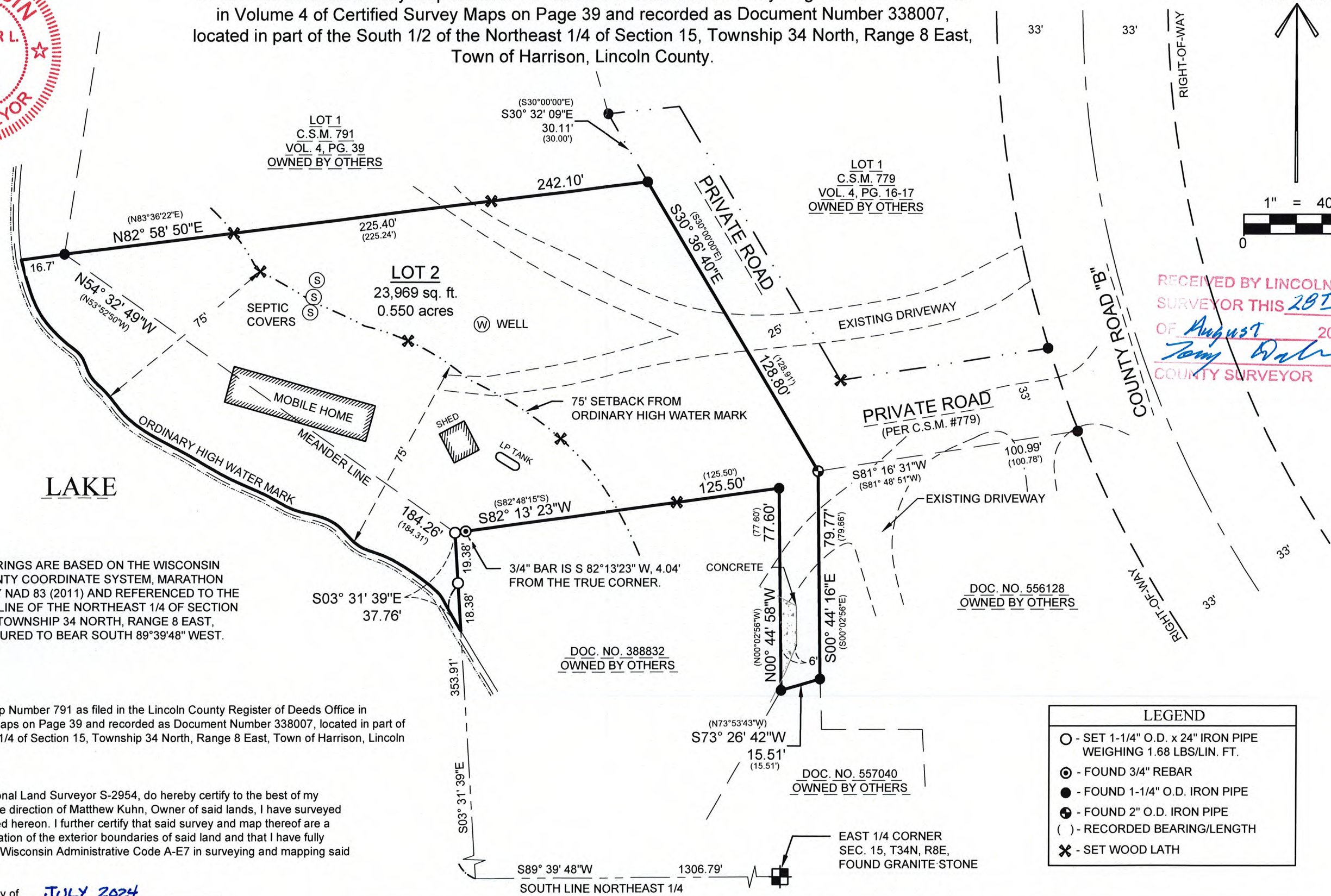

RECEIVED BY LINCOLN COUNTY SURVEYOR THIS 20TH DAY OF August 2024  
Tommy Dahn  
COUNTY SURVEYOR

S928B

LEGEND	
○	SET 1-1/4" O.D. x 24" IRON PIPE WEIGHING 1.68 LBS/LIN. FT.
⊙	FOUND 3/4" REBAR
●	FOUND 1-1/4" O.D. IRON PIPE
⊕	FOUND 2" O.D. IRON PIPE
( )	RECORDED BEARING/LENGTH
✕	SET WOOD LATH

SHEET <b>1 OF 1</b>	PLAT OF SURVEY FOR MATTHEW KUHN SECTION 15, T34N, R8E, TOWN OF HARRISON	REVISION:	<b>RIVERSIDE</b> LAND SURVEYING LLC 5310 WILLOW STREET, WESTON, WI 54476 PH 715-241-7500 - FAX 715-355-6894 email - mail@riversidelandsurveying.com	PROJECT No. <b>4404</b>
		SURVEYED BY: CLF		
DRAWN BY: CLF/ATS				
CHECKED BY: NJW				
FIELD WORK: JULY 15, 2024 DRAFT DATE: JULY 18, 2024				