

PLAT OF SURVEY

Of Lot 1 of Certified Survey Map Number 2080 recorded in Volume 11 on Page 95 as Document Number 462233 located in part of the Northeast 1/4 of the Northeast 1/4 of Section 21 and part of the Northwest 1/4 of the Northwest 1/4 of Section 22, all in Township 34 North, Range 8 East, Town of Harrison, Lincoln County, Wisconsin.

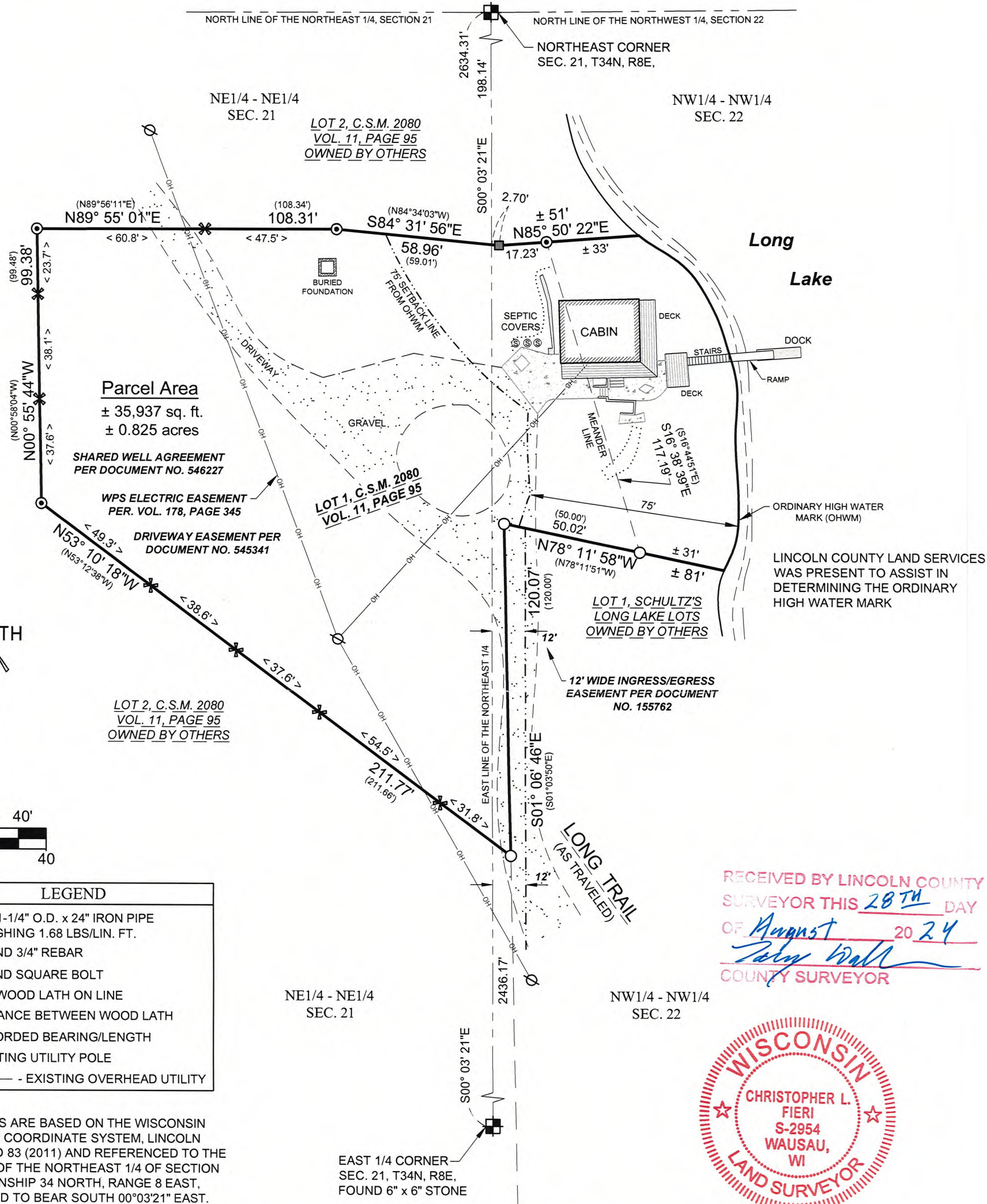

RECEIVED BY LINCOLN COUNTY SURVEYOR THIS 28TH DAY OF August 20 24
John Wall
 COUNTY SURVEYOR



SURVEYOR'S CERTIFICATE:

I, Christopher L. Fieri, Professional Land Surveyor S-2954, do hereby certify to the best of my knowledge and belief, that at the direction of Randall Aschbrenner, Agent of said lands, I have surveyed and mapped the lands described hereon. I further certify that said survey and map thereof are a correct and accurate representation of the exterior boundaries of said land and that I have fully complied with the provisions of Wisconsin Administrative Code A-E7 in surveying and mapping said lands.

Dated this 19th day of August 2024

Christopher L. Fieri
 Riverside Land Surveying, LLC
 Christopher L. Fieri
 WI P.L.S. S-2954

LEGAL DESCRIPTION

Of Lot 1 of Certified Survey Map Number 2080 recorded in Volume 11 on Page 95 as Document Number 462233 located in part of the Northeast 1/4 of the Northeast 1/4 of Section 21 and part of the Northwest 1/4 of the Northwest 1/4 of Section 22, all in Township 34 North, Range 8 East, Town of Harrison, Lincoln County, Wisconsin.

That the above described parcel of land contains 35,937 square feet or 0.825 acres, more or less, including those lands lying between the above described meander line and the ordinary high water mark of said Long Lake and the lot lines extended to the ordinary high water mark;

That said parcel is subject to all easements, restrictions and right-of-ways of record including a shared well agreement per Document Number 546227, a WPS electric easement per Vol. 178, Page 345, a 12' wide ingress/egress easement per Document Number 155762 and a driveway easement per Document Number 545341.

SHEET 1 OF 1	PLAT OF SURVEY FOR RANDALL ASCHBRENNER W1300 LONG TRAIL, GLEASON, WI 54435	REVISION:		5310 WILLOW STREET, WESTON, WI 54476 PH 715-241-7500 - FAX 715-355-6894 email - mail@riversidelandsurveying.com	PROJECT No. 4412
		SURVEYED BY: CLF / DRAWN BY: MFL CHECKED BY: CLF FIELD WORK: AUG. 2, 2024 DRAFT DATE: AUG. 14, 2024			

S927B