

# CERTIFIED PLAT OF SURVEY

## SURVEYORS CERTIFICATE

I, TIMOTHY G. VREELAND, PROFESSIONAL LAND SURVEYOR, DO HEREBY CERTIFY THAT AT THE DIRECTION OF EMILY SCZYGELSKI, I SURVEYED AND MAPPED ALL OF LOT 12 OF RIVERSIDE ON THE GREEN SUBDIVISION, LOCATED IN GOVERNMENT LOT 7 OF SECTION 14, TOWNSHIP 31 NORTH, RANGE 6 EAST, CITY OF MERRILL, LINCOLN COUNTY, WISCONSIN. SUBJECT TO ALL EASEMENTS, RESTRICTIONS AND RIGHTS OF WAY OF RECORD AND USE.

THAT SUCH MAP IS A CORRECT REPRESENTATION OF ALL EXTERIOR BOUNDARIES OF THE LAND SURVEYED AND THE SURVEY MAP THEREOF MADE.

THAT I HAVE FULLY COMPLIED WITH CHAPTER A-E 7 OF THE WISCONSIN ADMINISTRATIVE CODE ALL TO THE BEST OF MY KNOWLEDGE AND BELIEF IN SURVEYING AND MAPPING THE SAME.

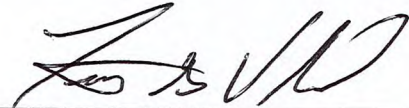

DATED THIS 10TH DAY OF JULY, 2024  
SURVEY PERFORMED JUNE 26TH, 2024

TIMOTHY G. VREELAND P.L.S. 2291



RECEIVED BY LINCOLN COUNTY  
SURVEYOR THIS 29<sup>TH</sup> DAY  
OF July 2024  
*Tony Duda*  
COUNTY SURVEYOR

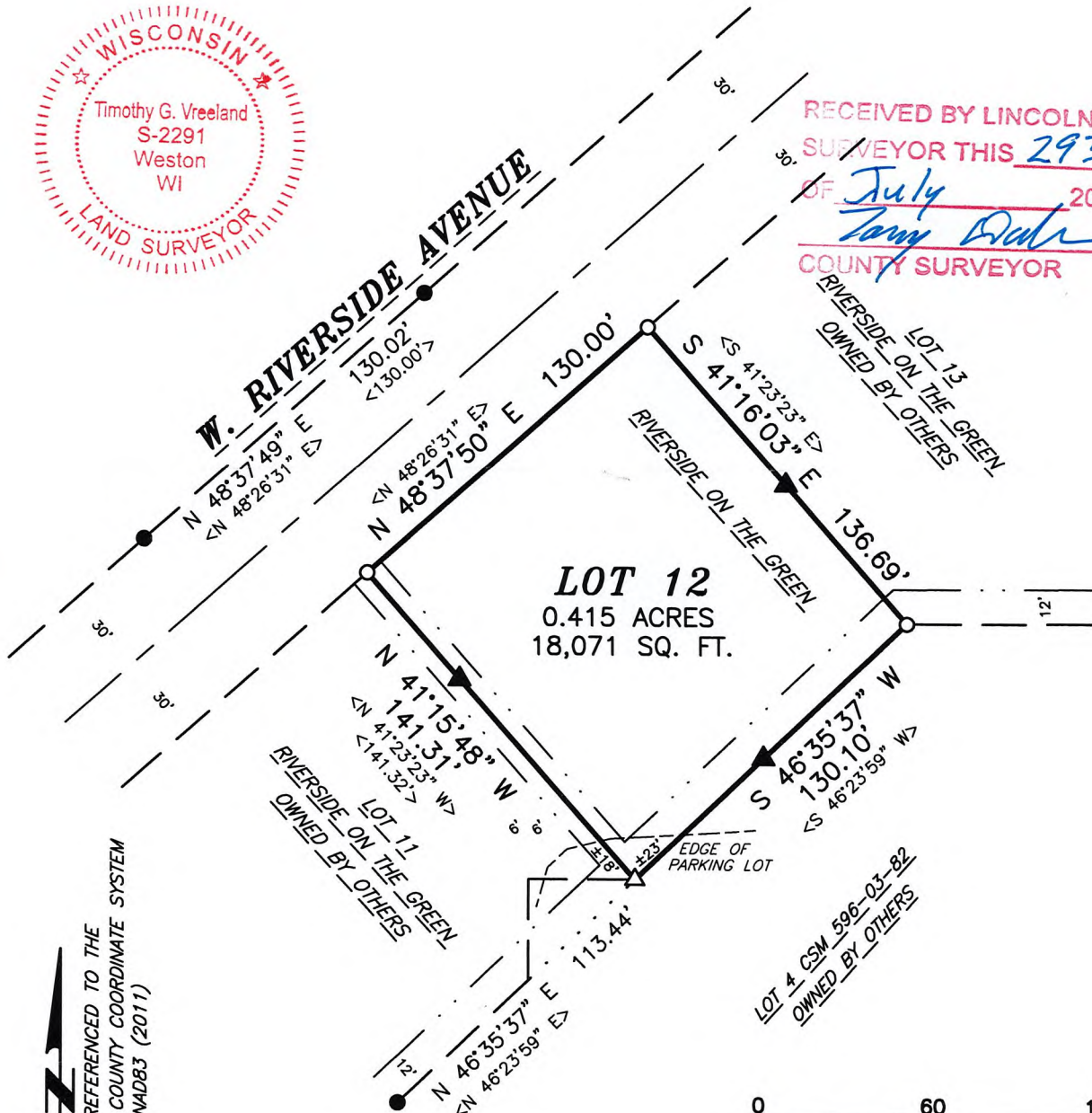

BEARINGS REFERENCED TO THE  
WISCONSIN COUNTY COORDINATE SYSTEM  
(LINCOLN) MAD83 (2011)

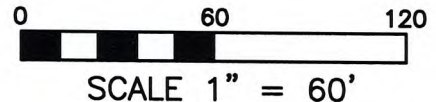

<b>VREELAND ASSOCIATES, INC.</b>	
<b>LAND SURVEYORS &amp; ENGINEERS</b>	
6103 DAWN STREET WESTON, WI. 54476	
PH (715) 241-0947 tim@vreelandassociates.us	
<b>PREPARED FOR: EMILY SCZYGELSKI</b>	
FILE #: 24-0299 SCZYGELSKI	
DRAFTED BY: TIMOTHY G. VREELAND	
DRAWN BY: DALTON L. ZEINERT	

- LEGEND
- = 0.75" x 24" REBAR 1.502 POUNDS PER FOOT SET
  - = 0.75" REBAR FOUND IN PLACE
  - △ = MAG SPIKE SET
  - ▲ = WOOD LATH SET
  - < > = PREVIOUSLY RECORDED AS CSM = CERTIFIED SURVEY MAP
  - = 12' UTILITY EASEMENT

S925B