

CERTIFIED PLAT OF SURVEY

SURVEYORS CERTIFICATE

I, TIMOTHY G. VREELAND, PROFESSIONAL LAND SURVEYOR, DO HEREBY CERTIFY THAT AT THE DIRECTION OF GARRETT HARTWIG, I SURVEYED AND MAPPED THAT ALL OF PARCEL A OF CERTIFIED SURVEY MAP NUMBER 1249, RECORDED IN VOLUME 6 ON PAGE 105, LOCATED IN GOVERNMENT LOT 3 OF SECTION 33, TOWNSHIP 31 NORTH, RANGE 7 EAST, TOWN OF PINE RIVER, LINCOLN COUNTY, WISCONSIN. SUBJECT TO ALL EASEMENTS, RESTRICTIONS AND RIGHTS OF WAY OF RECORD AND USE.

THAT SUCH MAP IS A CORRECT REPRESENTATION OF ALL EXTERIOR BOUNDARIES OF THE LAND SURVEYED AND THE SURVEY MAP THEREOF MADE.

THAT I HAVE FULLY COMPLIED WITH CHAPTER A-E 7 OF THE WISCONSIN ADMINISTRATIVE CODE ALL TO THE BEST OF MY KNOWLEDGE AND BELIEF IN SURVEYING AND MAPPING THE SAME.

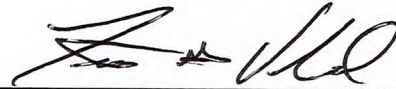

TIMOTHY G. VREELAND P.L.S. 2291

DATED THIS 10TH DAY OF JULY, 2024
SURVEY PERFORMED MAY 29TH, 2024

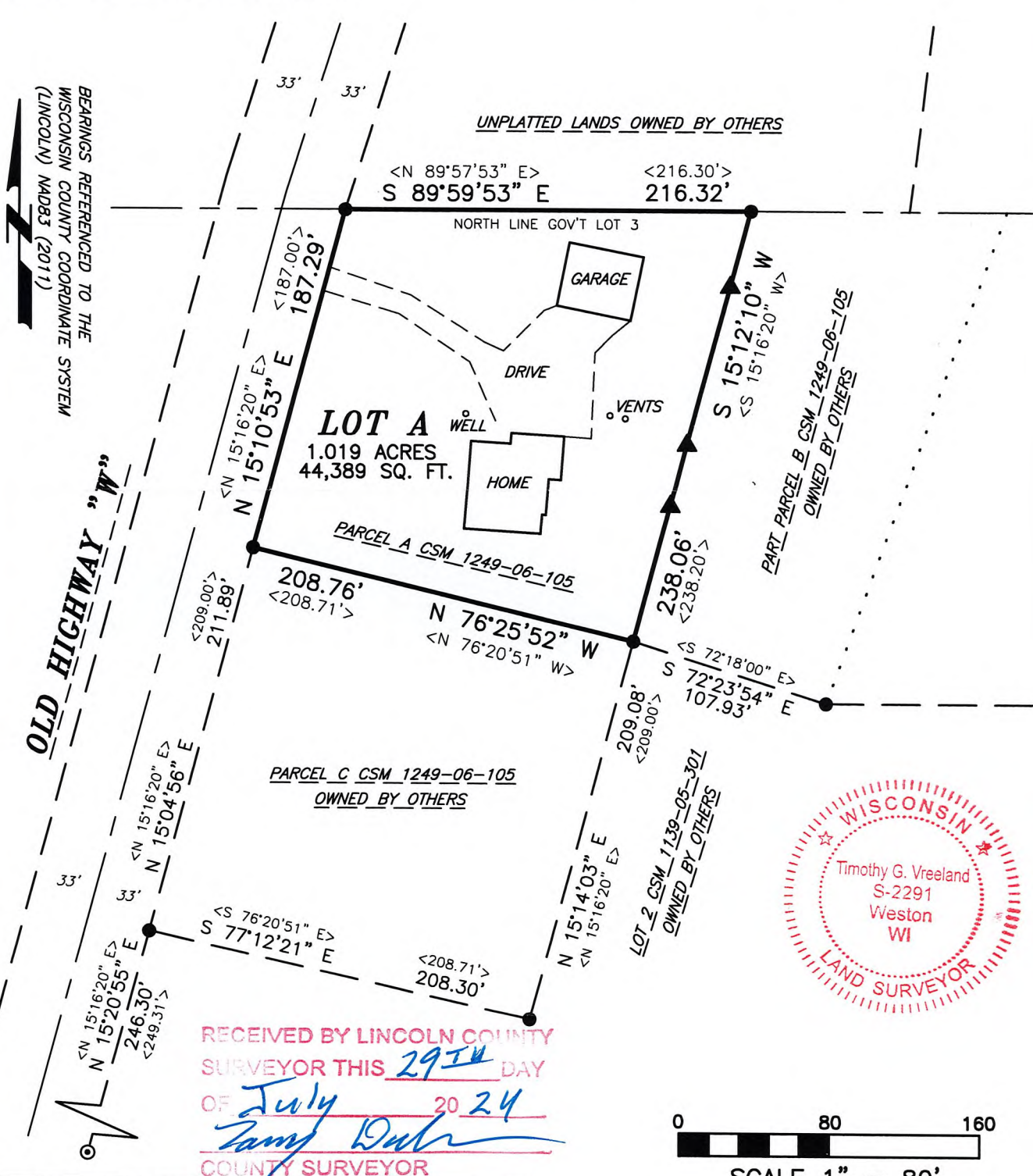

RECEIVED BY LINCOLN COUNTY
SURVEYOR THIS 29TH DAY
OF July 2024
Timothy G. Vreeland
COUNTY SURVEYOR

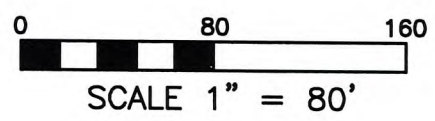

VREELAND ASSOCIATES, INC.	
LAND SURVEYORS & ENGINEERS	
6103 DAWN STREET WESTON, WI. 54476	
PH (715) 241-0947 tim@vreelandassociates.us	
PREPARED FOR:	GARRETT HARTWIG
FILE #:	24-0190 HARTWIG
DRAFTED BY:	TIMOTHY G. VREELAND
DRAWN BY:	DALTON L. ZEINERT

- LEGEND**
- = 1.00" OUTSIDE DIAMETER IRON PIPE FOUND IN PLACE
 - ⊙ = 1.00" REBAR FOUND IN PLACE
 - ▲ = WOOD LATH SET
 - < > = PREVIOUSLY RECORDED AS CSM = CERTIFIED SURVEY MAP

S925A