

Lot 5 of Mohawksin Shores Plat  
in Government Lot 4  
SECTION 28, TOWNSHIP 35 NORTH, RANGE 6 EAST  
City of Tomahawk  
Lincoln County, Wisconsin

**NOTES**

- 1) IRON PIPE DIAMETERS GIVEN ARE OUTSIDE DIAMETERS.
- 2) IT IS NOT THE INTENT OF THIS SURVEY MAP TO SHOW ALL EASEMENTS.
- 3) THE ORDINARY HIGH WATER MARK (OHWM) SHOWN HEREON IS FOR REFERENCE ONLY AND IS APPROXIMATE. ANY LAND BELOW THE OHWM OF A LAKE OR NAVIGABLE STREAM IS SUBJECT TO THE PUBLIC TRUST IN NAVIGABLE WATERS THAT IS ESTABLISHED UNDER ARTICLE IX, SECTION 1 OF THE STATE CONSTITUTION.
- 4) THERE WERE NO BUILDINGS ON THIS PROPERTY WHEN THE FIELD SURVEY WAS PERFORMED.
- 5) AFTER EXTENSIVE SEARCHING, THE MONUMENTS ALONG THE ROAD RIGHT OF WAY WERE NOT FOUND FOR LOTS 3, 4, 5, 6, AND 7. I BELIEVE WHEN THE UTILITIES WERE INSTALLED THE MONUMENTS WERE DUG UP.

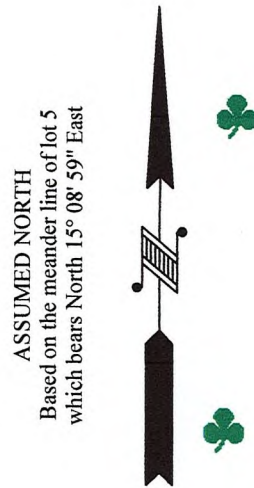

- LEGEND**
- - 1.315" Iron Pipe Found
  - - 1.000" Iron Bar Found
  - ⊕ - Survey Nail Set
  - (...) - Recorded as values

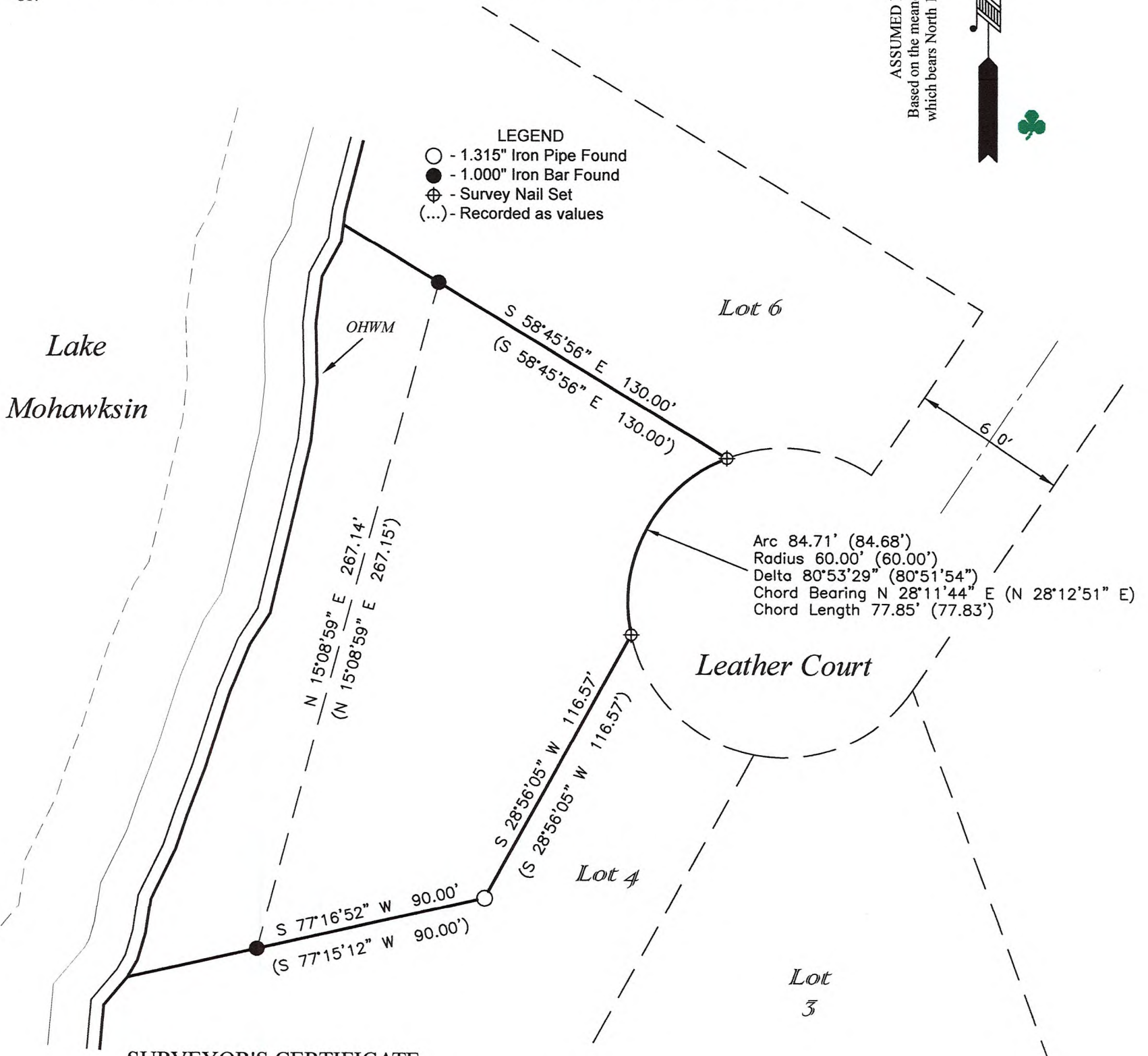

**SURVEYOR'S CERTIFICATE**

I, Benton A. McMullen, Wisconsin Professional Land Surveyor # S-2555, do hereby certify that I have surveyed and mapped the property shown hereon, and that I have complied with the applicable requirement of the Wisconsin Administrative Code Chapter A-E 7, and that this map represents a true and accurate survey of said property to the best of my knowledge and belief.

This survey was performed under the order of: Trevor Calkins

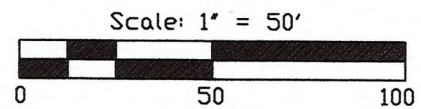

RECEIVED BY LINCOLN COUNTY  
SURVEYOR THIS 24<sup>TH</sup> DAY  
OF June 20 24  
Tony Dahr  
COUNTY SURVEYOR

FIELD SURVEY WORK COMPLETED ON  
THE 13th DAY OF December, 2023

<b>MCMULLEN &amp; ASSOCIATES, INCORPORATED</b>		
<i>"Your true north surveyors and soil testers"</i>		
PO BOX 51, MINOCQUA, WISCONSIN 54548		
TELEPHONE (715) 356-3011		
<b>"CALKINS SURVEY"</b>		
DRAFTED BY: Benton A. McMullen	DATE: January 29, 2024	
SCALE: 1" = 50'	JOB NO: 224004	SHEET 1 OF 1 SHEETS

S921B