

RETRACEMENT SURVEY

THIS SURVEY WAS PERFORMED TO RE-TRACE AND RE-MARK THE COMMON LINE BETWEEN LOT 6 AND LOT 12, AND LOT 11 AND LOT 12, OF HOLLOWAY MANOR WEST

INSET 'A'

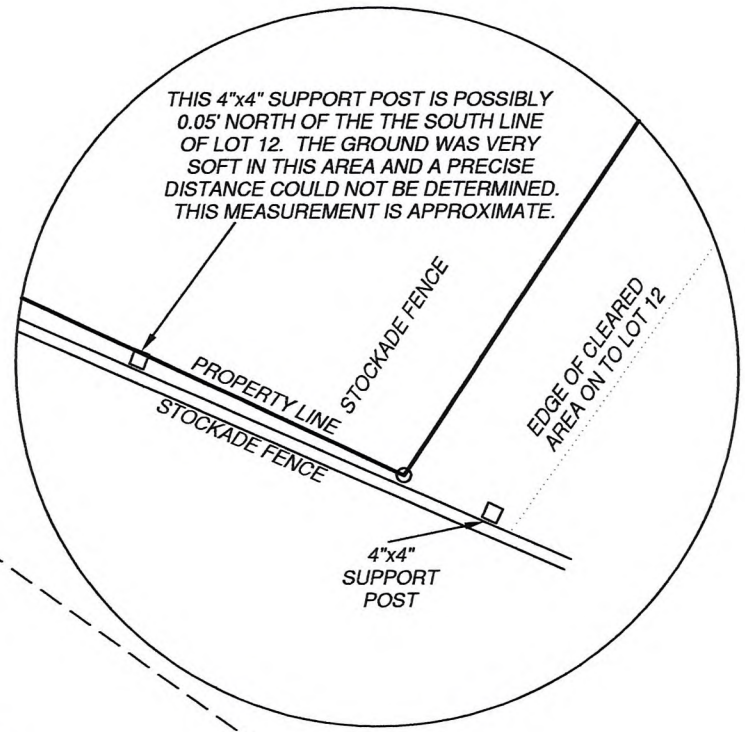

SURVEYOR'S CERTIFICATE

I, ANTHONY R. JONES, WISCONSIN PROFESSIONAL LAND SURVEYOR No. S-2508, DO HEREBY CERTIFY THAT I HAVE MADE THIS SURVEY UNDER THE DIRECTION OF JOSEPH BAGIN, THAT THIS MAP, IN MY OPINION, IS A TRUE AND CORRECT REPRESENTATION OF THAT SURVEY AND THAT I HAVE COMPLIED WITH THE PROVISIONS OF CHAPTER A E-7 OF THE WISCONSIN ADMINISTRATIVE CODE.

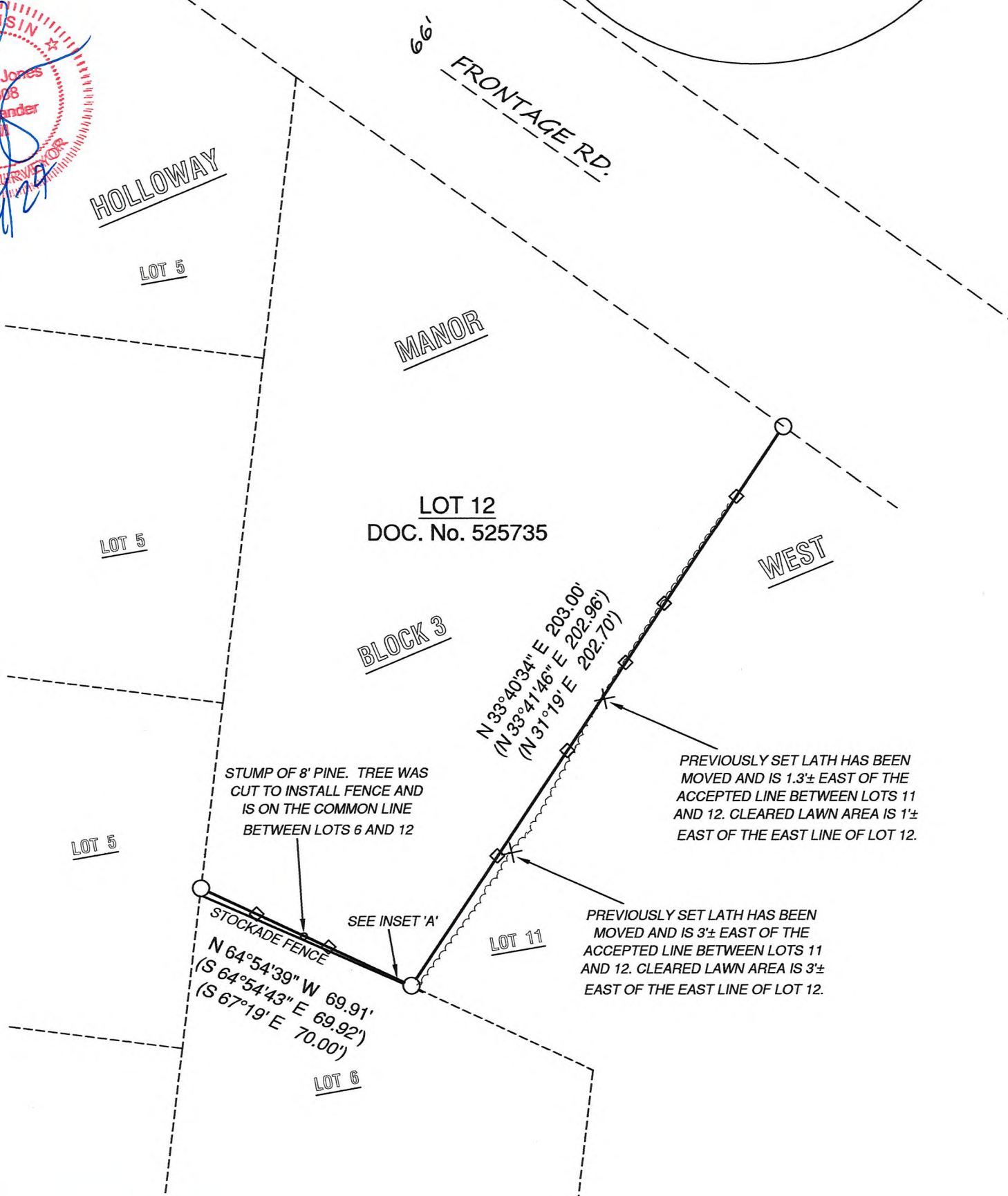
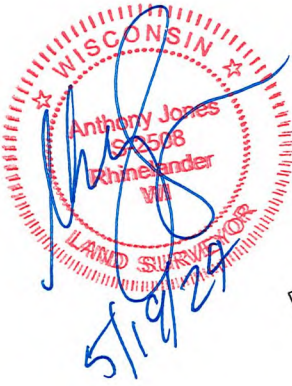

RECEIVED BY LINCOLN COUNTY
SURVEYOR THIS 24TH DAY
OF June 20 24
Terry Dabz
COUNTY SURVEYOR

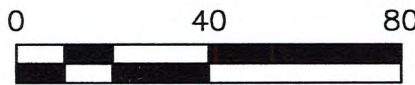

NORTH BASED ON THE LINCOLN COUNTY COORDINATE SYSTEM AND THE EAST LINE OF LOT 12, BLOCK 3 OF HOLLOWAY MANOR WEST SUBDIVISION MEASURED AS: N 33°40'34" E

LEGEND

- FOUND 1 3/4" IRON PIPE
- × FOUND WOOD LATH FROM FROM PREVIOUS 2022 SURVEY
- ◇ SET WOOD LATH ON LINE (XXX) RECORD DIMENSIONS

DRAWN BY: ARJ	DATE: 5/19/2026	JOSEPH BAGIN W6173 FRONTAGE ROAD TOMAHAWK, WI 54487 PIN: 00435060949883
FIELD WORK COMPLETED ON:	DATE: 5/18/2024	
SCALE: 1"=40'	SHEET: 1/1	PROJECT NUMBER: 2024-118-B

LOT 12, BLOCK 3
HOLLOWAY MANOR WEST
LOCATED IN GOV'T LOT 5 OF SECTION 9 AND GOV'T LOT 4 AND 5, SECTION 16, TOWNSHIP 35 NORTH, RANGE 6 EAST, TOWN OF BRADLEY, LINCOLN COUNTY, WISCONSIN

A.R. JONES
LAND SURVEYING, LLC
2788 SCHWARZ RD.
RHINELANDER, WI 54501
715.894.7231
arjsurvey@charter.net

S920B