

RETRACEMENT SURVEY
 THIS SURVEY WAS PERFORMED TO RE-TRACE AND RE-MARK THE
 COMMON LINE BETWEEN LOT 11 AND LOT 12 OF HOLLOWAY MANOR
 WEST. NO OTHER SURVEYING OF THE SOUTH, EAST OR NORTH LINES
 OF LOT 11 WAS REQUESTED.

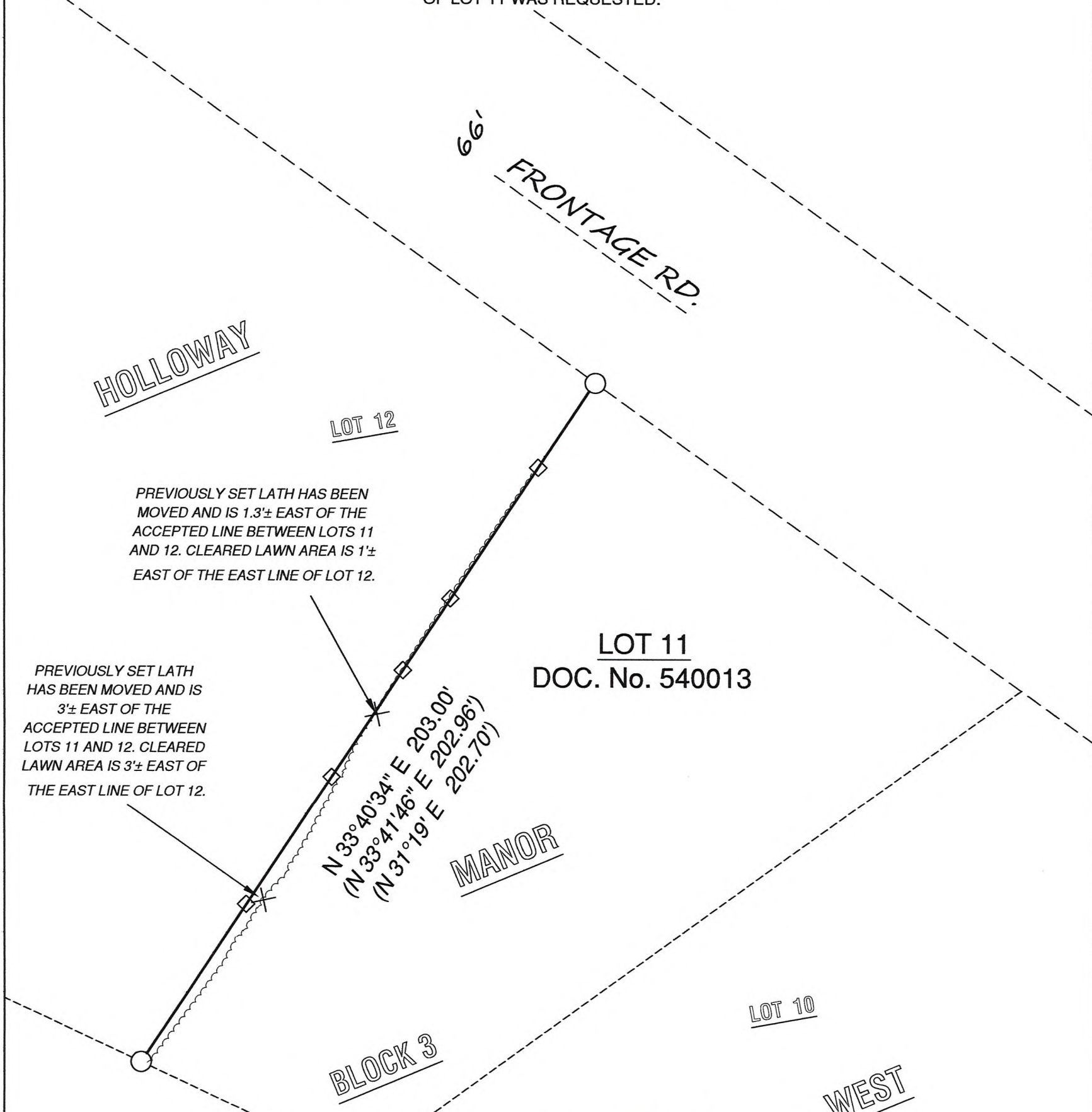

PREVIOUSLY SET LATH HAS BEEN
 MOVED AND IS 1.3'± EAST OF THE
 ACCEPTED LINE BETWEEN LOTS 11
 AND 12. CLEARED LAWN AREA IS 1'±
 EAST OF THE EAST LINE OF LOT 12.

PREVIOUSLY SET LATH
 HAS BEEN MOVED AND IS
 3'± EAST OF THE
 ACCEPTED LINE BETWEEN
 LOTS 11 AND 12. CLEARED
 LAWN AREA IS 3'± EAST OF
 THE EAST LINE OF LOT 12.

LOT 11
DOC. No. 540013

SURVEYOR'S CERTIFICATE

I, ANTHONY R. JONES, WISCONSIN PROFESSIONAL LAND SURVEYOR
 No. S-2508, DO HEREBY CERTIFY THAT I HAVE MADE THIS SURVEY
 UNDER THE DIRECTION OF TERRY BUCARO, THAT THIS MAP, IN MY
 OPINION, IS A TRUE AND CORRECT REPRESENTATION OF THAT
 SURVEY AND THAT I HAVE COMPLIED WITH THE PROVISIONS OF
 CHAPTER A E-7 OF THE WISCONSIN ADMINISTRATIVE CODE.

RECEIVED BY LINCOLN COUNTY
 SURVEYOR THIS 24TH DAY
 OF June 20 24
Terry Bucaro
 COUNTY SURVEYOR

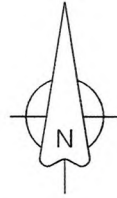

NORTH BASED ON THE LINCOLN COUNTY
 COORDINATE SYSTEM AND THE EAST LINE OF
 LOT 12, BLOCK 3 OF HOLLOWAY MANOR WEST
 SUBDIVISION MEASURED AS: N 33° 40' 34\"/>

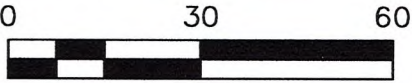

LEGEND

- FOUND 1 3/4\"/>

DRAWN BY: ARJ	DATE: 5/19/2026	TERRY BUCARO W6165 FRONTAGE ROAD TOMAHAWK, WI 54487 PIN: 00435060949884	WEST LINE - LOT 11, BLOCK 3 HOLLOWAY MANOR WEST LOCATED IN GOV'T LOT 5 OF SECTION 9 AND GOV'T LOT 4 AND 5, SECTION 16, TOWNSHIP 35 NORTH, RANGE 6 EAST, TOWN OF BRADLEY, LINCOLN COUNTY, WISCONSIN	A.R. JONES LAND SURVEYING, LLC 2788 SCHWARZ RD. RHINELANDER, WI 54501 715.894.7231 arjsurvey@charter.net
FIELD WORK COMPLETED ON:	DATE: 5/18/2024	PROJECT NUMBER: 2024-118		
SCALE: 1"=30'	SHEET: 1/1			

S920A