

Lot 16 and part of Lot 15, Block 17, R.C. Thielman's Second Addition to the City of Tomahawk, located in Gov't Lot 2, Section 4, Township 34 North, Range 6 East, City of Tomahawk, Lincoln County, Wisconsin

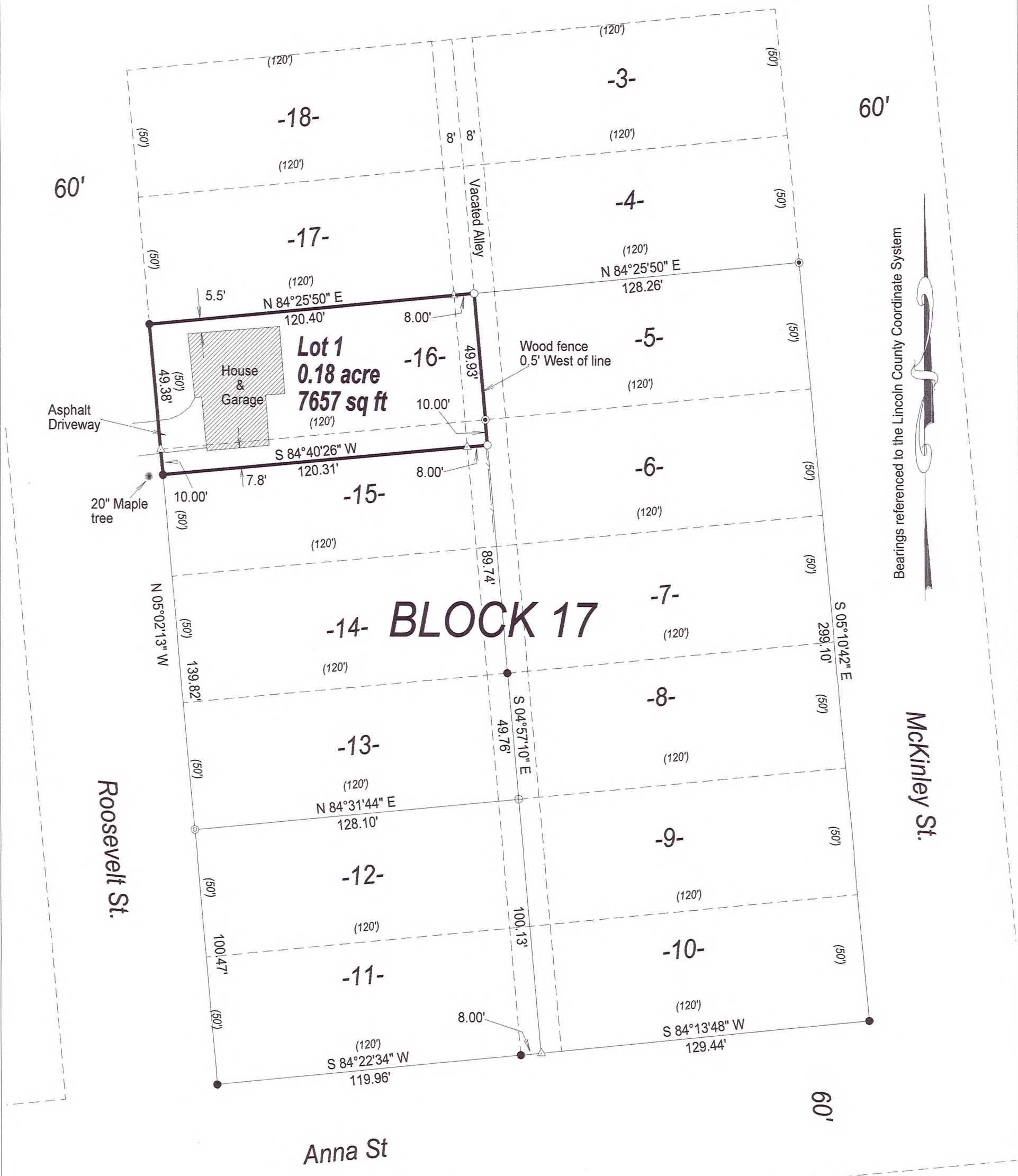

Bearings referenced to the Lincoln County Coordinate System

McKinley St.

Roosevelt St.

Anna St

**BLOCK 17**

**Lot 1**  
0.18 acre  
7657 sq ft

- LEGEND**
- Set 1" X 18" Iron Pipe Weighing min. 1.13 lb./lin.ft.
  - Found 1" Iron Pipe
  - ⊙ Found 1" Iron Rod
  - ⊙ Found 3/4" Iron Rod
  - ⊕ Found 2" Iron Pipe
  - △ Calculated Position
  - ( ) Previously recorded as



RECEIVED BY LINCOLN COUNTY SURVEYOR THIS 10<sup>TH</sup> DAY OF June 2024  
*Tony Dahr*  
 COUNTY SURVEYOR

**SCALE**  
1" = 40'

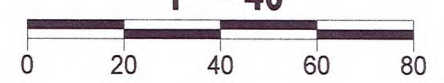

I, Charles L. Oleinik, Professional Land Surveyor in the State of Wisconsin, hereby certify: that I have surveyed and mapped the parcel shown hereon; that said survey and map are correct to the best of my knowledge and belief; that I have complied with the applicable requirements of Chapter A-E 7 of Wisconsin Administrative Code in completion thereof.  
*Charles L. Oleinik* 5-11-24  
 Charles L. Oleinik, PLS Date

NORTH COAST SURVEYING 4180 TENDERFOOT RD. RHINELANDER, WI 54501 715-490-0892 NORTHCOASTSURVEYING.COM		
Boundary Survey for: <b>Mark Kot &amp; Leslie Noyes</b>		
Drawing #	Date	Drafted by
2428	5/11/2024	CLO

**S919A**