

Part of the Northwest 1/4 of the Southwest 1/4, Section 8,
Township 34 North, Range 6 East, Town of Bradley,
Lincoln County, Wisconsin

Bearings referenced to the Lincoln County Coordinate System

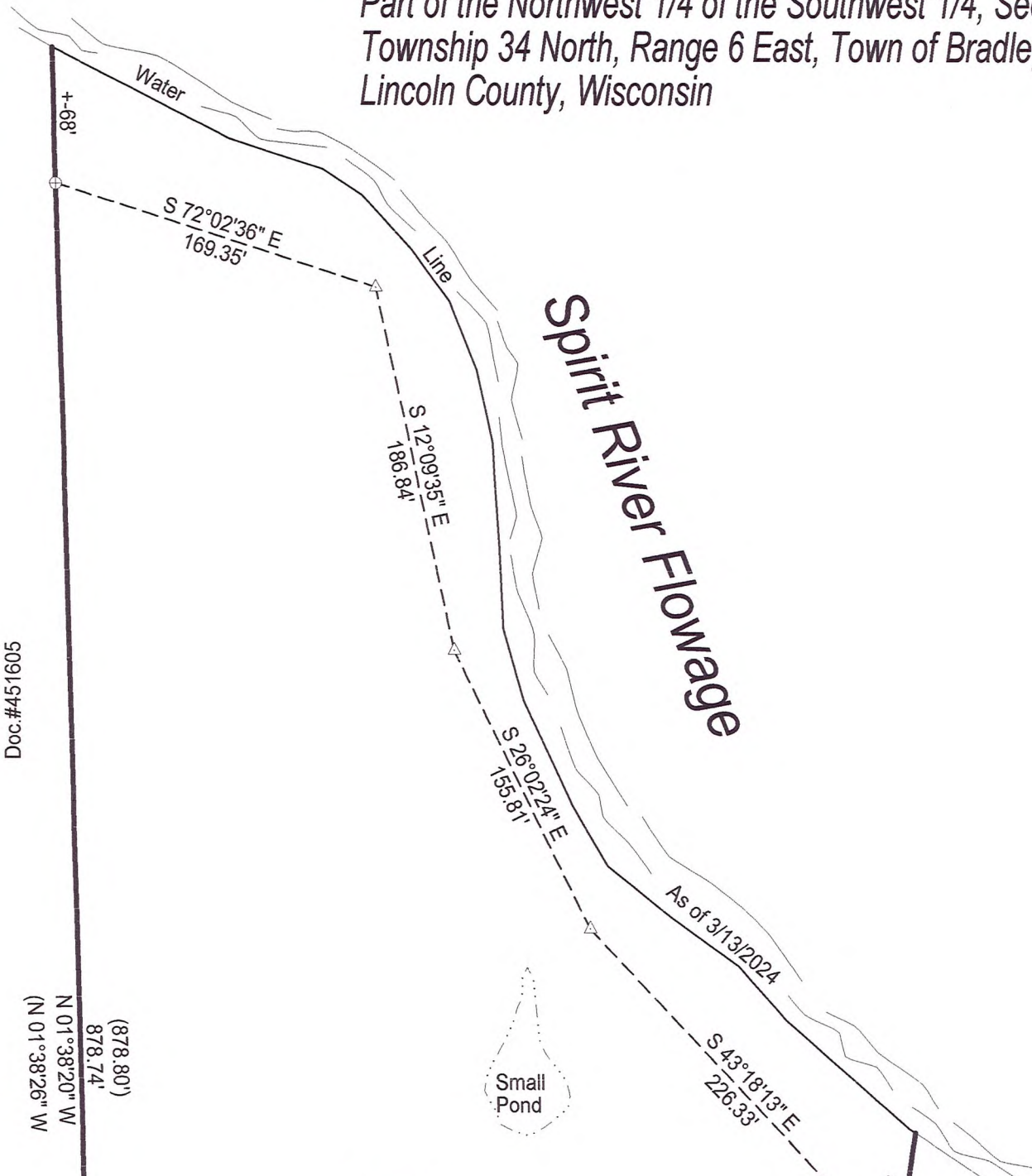

Lot 1
Approx.
6.39 acres
278409 sq ft

Including the area lying between the meander line and the shore of the Spirit River Flowage. Subject to flowage rights of record

Note: Any land lying below the ordinary high water mark of a lake or navigable stream is subject to the public trust in navigable waters that is established under Article IX, section 1 of the State constitution.

SCALE
1" = 80'

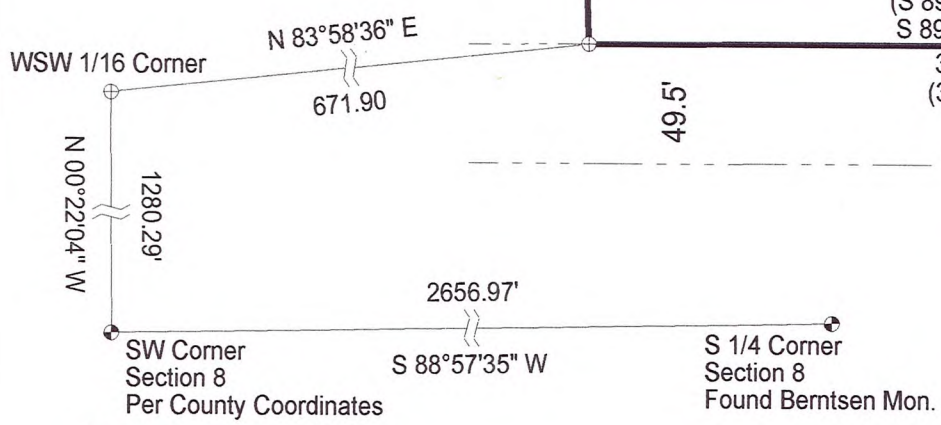
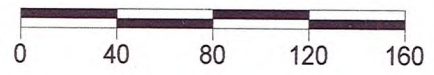

RECEIVED BY LINCOLN COUNTY SURVEYOR THIS 10TH DAY OF June 20 24
Tony Dull
COUNTY SURVEYOR

LEGEND

- Found 1" Iron Pipe
- ⊕ Found 2" Iron Pipe
- △ Calculated Position
- () Previously recorded as
- ⊙ Found PLS Corner Monument as described

I, Charles L. Oleinik, Professional Land Surveyor in the State of Wisconsin, hereby certify: that I have surveyed and mapped the parcel shown hereon; that said survey and map are correct to the best of my knowledge and belief; that I have complied with the applicable requirements of Chapter A-E 7 of Wisconsin Administrative Code in completion thereof.

Charles L. Oleinik 3-15-24
Charles L. Oleinik, PLS Date

NORTH COAST SURVEYING 1715 MELODY LANE RHINELANDER, WI 54501 715-490-0892 NORTHCOASTSURVEYING.COM		
Boundary Survey for: Redmond Family Trust		
Drawing #	Date	Drafted by
2412	3/15/2024	CLO

S918B