

Part of the NW 1/4 of the SE 1/4, Section 26, Township 34 North, Range 8 East, Town of Harrison, Lincoln County, Wisconsin

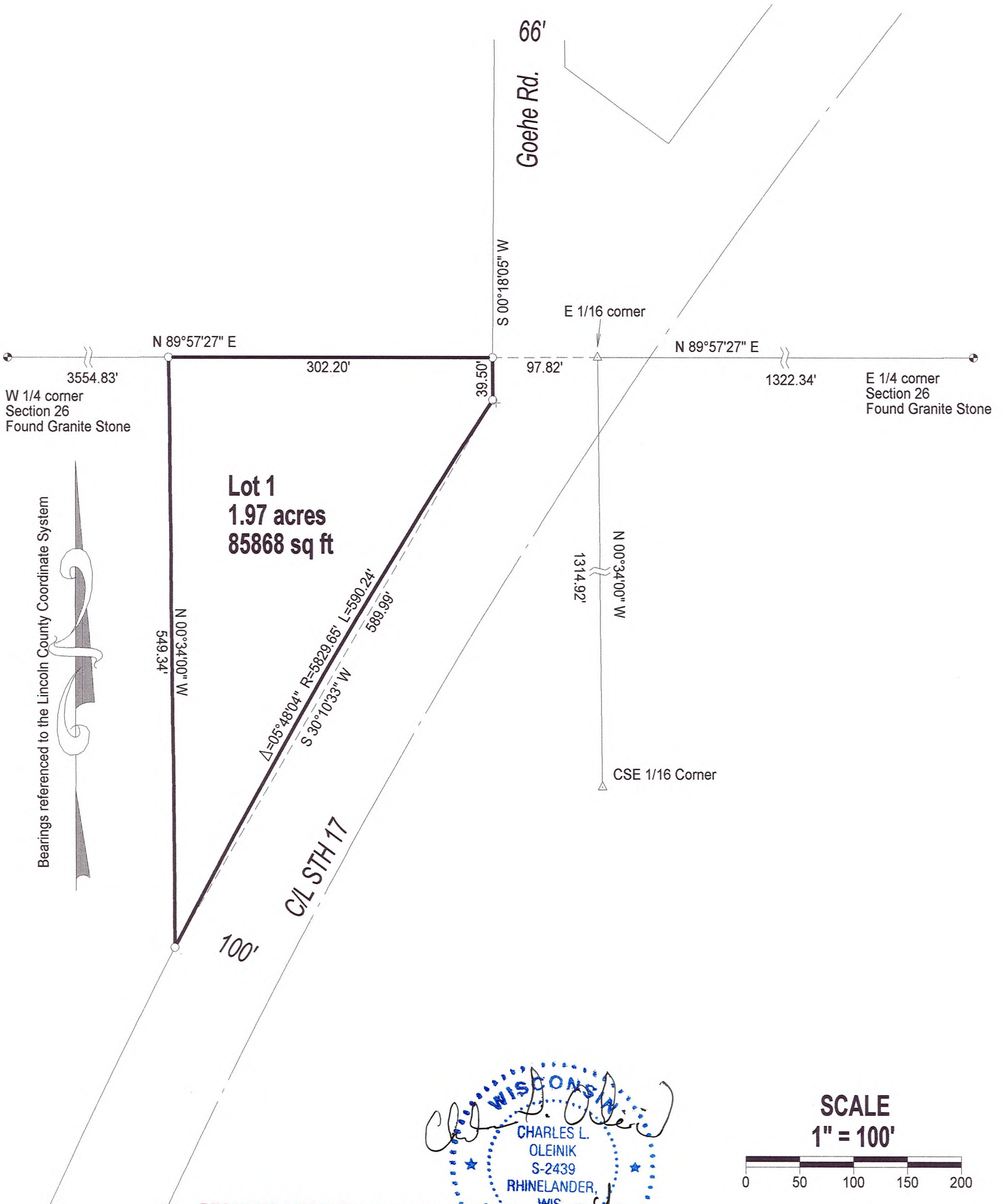

Bearings referenced to the Lincoln County Coordinate System

**Lot 1**  
1.97 acres  
85868 sq ft

**SCALE**  
1" = 100'

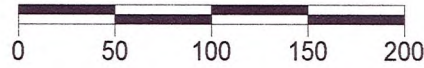

RECEIVED BY LINCOLN COUNTY SURVEYOR THIS 10<sup>TH</sup> DAY OF June 20 24  
*Tony Dahl*  
COUNTY SURVEYOR

**LEGEND**

- Set 1" X 18" Iron Pipe Weighing min. 1.13 lb./lin.ft.
- + Steel right of way post
- △ Calculated Position
- ⊙ Found PLS Corner Monument as described

I, Charles L. Oleinik, Professional Land Surveyor in the State of Wisconsin, hereby certify: that I have surveyed and mapped the parcel shown hereon; that said survey and map are correct to the best of my knowledge and belief; that I have complied with the applicable requirements of Chapter A-E 7 of Wisconsin Administrative Code in completion thereof.

*Charles L. Oleinik* 3-6-24  
Charles L. Oleinik, PLS Date

NORTH COAST SURVEYING 1715 MELODY LANE RHINELANDER, WI 54501 715-490-0892 NORTHCOSTSURVEYING.COM		
Boundary Survey for: <b>Matt Boyle</b>		
Drawing # 2409	Date 3/6/2024	Drafted by CLO

S918A