

PLAT OF SURVEY

Of the West line of a Parcel of land described in Document Number 568258 located in part of the Southeast 1/4 of the Northeast 1/4 of Section 32, Township 32 North, Range 7 East, Town of Merrill, Lincoln County, Wisconsin.

NORTHEAST CORNER
SEC. 32, T32N, R7E,
FOUND 3/4" IRON BAR

BEARINGS ARE BASED ON THE WISCONSIN COUNTY COORDINATE SYSTEM, LINCOLN COUNTY NAD 83 (2011) AND REFERENCED TO THE EAST-WEST 1/4 LINE OF SECTION 32, TOWNSHIP 32 NORTH, RANGE 7 EAST, MEASURED TO BEAR NORTH 89°40'03" WEST.

| LEGEND | |
|--------|--|
| ○ | SET 1-1/4" O.D. x 24" IRON PIPE WEIGHING 1.68 LBS/LIN. FT. |
| ✕ | SET WOOD LATH |
| () | DISTANCE BETWEEN WOOD LATH |

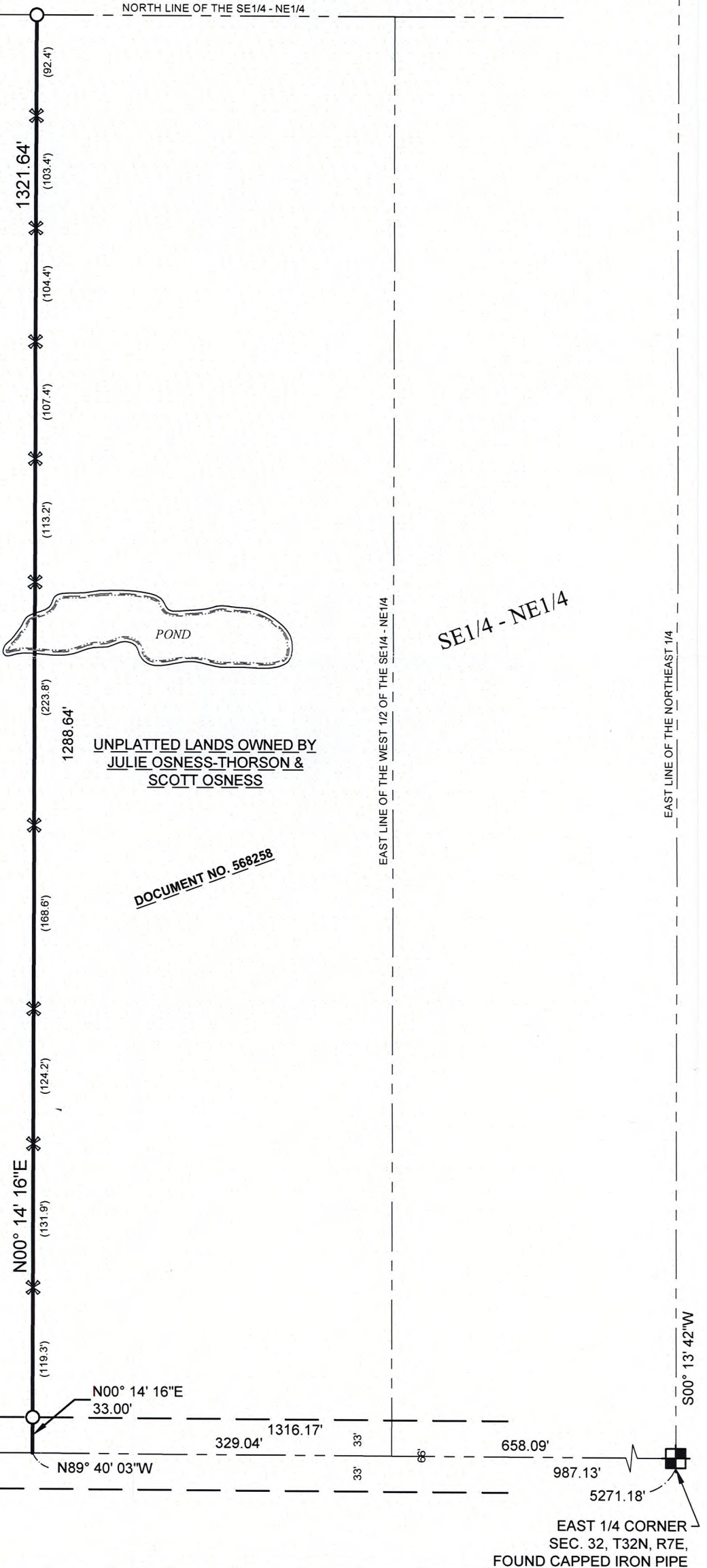
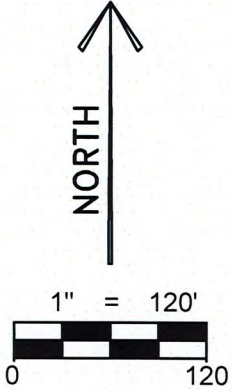

SW 1/4 - NE 1/4

W 1/2 - W 1/2 - SE 1/4 - NE 1/4

SE 1/4 - NE 1/4

UNPLATTED LANDS OWNED BY OTHERS

UNPLATTED LANDS OWNED BY JULIE OSNESS-THORSON & SCOTT OSNESS

DOCUMENT NO. 568258

RECEIVED BY LINCOLN COUNTY SURVEYOR THIS 23RD DAY OF May 20 24
Jerry Paul
COUNTY SURVEYOR

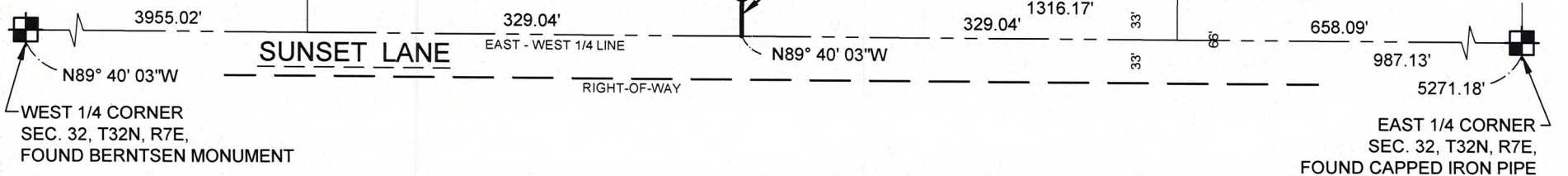

| | | | | |
|------------------------|---|------------------|---|----------------------------|
| SHEET 1 OF 2 | PLAT OF SURVEY FOR CRAIG NIENOW SECTION 32, T32N, R7E, TOWN OF MERRILL, LINCOLN COUNTY, WISCONSIN | REVISION | RIVERSIDE LAND SURVEYING LLC 5310 WILLOW STREET, WESTON, WI 54476 PH 715-241-7500 - FAX 715-355-6894 email - mail@riversidelandsurveying.com | PROJECT No. 4360 |
| | | SURVEYED BY: CLF | | |
| DRAWN BY: MFL | | | | |
| CHECKED BY: CLF | | | | |
| APPROVED BY: | | | | |
| DATE: MAY 16, 2024 | | | | |

S914A

PLAT OF SURVEY

Of the West line of a Parcel of land described in Document Number 568258 located in part of the Southeast 1/4 of the Northeast 1/4 of Section 32, Township 32 North, Range 7 East, Town of Merrill, Lincoln County, Wisconsin.



SECTION SUMMARY
SECTION 32, T32N, R7E,
TOWN OF MERRILL

LEGAL DESCRIPTION

Of the West line of a Parcel of land described in Document Number 568258 located in part of the Southeast 1/4 of the Northeast 1/4 of Section 32, Township 32 North, Range 7 East, Town of Merrill, Lincoln County, Wisconsin, described as follows:

Commencing at the East 1/4 corner of said Section 32; Thence North 89°40'03" West along the East - West 1/4 line, 987.13 feet to said West line of a Parcel of land described in Document Number 568258 which is the point of beginning of said surveyed line; Thence North 00°14'16" East along said West line, 1321.64 feet to the North line of said Southeast 1/4 of the Northeast 1/4 and the point of termination of said surveyed line.

That said parcel is subject to all easements, restrictions and right-of-ways of record.

SURVEYOR'S CERTIFICATE:

I, Christopher L. Fieri, Professional Land Surveyor S-2954, do hereby certify to the best of my knowledge and belief, that at the direction of Craig Nienow, Agent for part of the Southeast 1/4 of the Northeast 1/4, I have surveyed and mapped the line described hereon. I further certify that said survey and map thereof are a correct and accurate representation of the exterior boundaries of said line and that I have fully complied with the provisions of Wisconsin Administrative Code A-E7 in surveying and mapping said lands.

Dated this 20th day of MAY 2024

Christopher L. Fieri
Riverside Land Surveying LLC
Christopher L. Fieri
WI P.L.S. S-2954



RECEIVED BY LINCOLN COUNTY
SURVEYOR THIS 23RD DAY
OF May 20 24
Jerry Duh
COUNTY SURVEYOR

| | | | | | | | | | | | |
|------------------------|---|---|----------|------------------|---------------|-----------------|--------------|--------------------|--|--|----------------------------|
| SHEET 2 OF 2 | PLAT OF SURVEY FOR CRAIG NIENOW SECTION 32, T32N, R7E, TOWN OF MERRILL, LINCOLN COUNTY, WISCONSIN | <table border="1"> <tr><td>REVISION</td></tr> <tr><td>SURVEYED BY: CLF</td></tr> <tr><td>DRAWN BY: MFL</td></tr> <tr><td>CHECKED BY: CLF</td></tr> <tr><td>APPROVED BY:</td></tr> <tr><td>DATE: MAY 16, 2024</td></tr> </table> | REVISION | SURVEYED BY: CLF | DRAWN BY: MFL | CHECKED BY: CLF | APPROVED BY: | DATE: MAY 16, 2024 | <p>RIVERSIDE LAND SURVEYING LLC</p> | <p>5310 WILLOW STREET, WESTON, WI 54476 PH 715-241-7500 - FAX 715-355-6894 email - mail@riversidelandsurveying.com</p> | PROJECT No. 4360 |
| REVISION | | | | | | | | | | | |
| SURVEYED BY: CLF | | | | | | | | | | | |
| DRAWN BY: MFL | | | | | | | | | | | |
| CHECKED BY: CLF | | | | | | | | | | | |
| APPROVED BY: | | | | | | | | | | | |
| DATE: MAY 16, 2024 | | | | | | | | | | | |

5914B