

# PLAT OF SURVEY

LOT 8 OF BLOCK 1 OF THE PLAT OF WEST TOMAHAWK, LOCATED IN THE SE1/4 OF SECTION 33, TOWNSHIP 35 NORTH, RANGE 6 EAST, CITY OF TOMAHAWK, LINCOLN COUNTY, WISCONSIN

**NORTHCENTRAL LAND SURVEYING, LLC**  
 163957 OWL RIDGE ROAD, WAUSAU, WISCONSIN 54403  
 WEBSITE: www.NorthCentralLandSurveying.com  
 PHONE: 715-297-8343  
 EMAIL: JasonPflieger@gmail.com  
 DRAFTED & DRAWN BY: JASON J. PFLIEGER  
 OWNER OF PROPERTY: CHRIS KATHAMEGOS  
 SURVEY PREPARED FOR: CHRIS KATHAMEGOS  
 DATE OF FIELDWORK: 4/11/2024  
 FILE NUMBER: 2024037 KATHAMEGOS

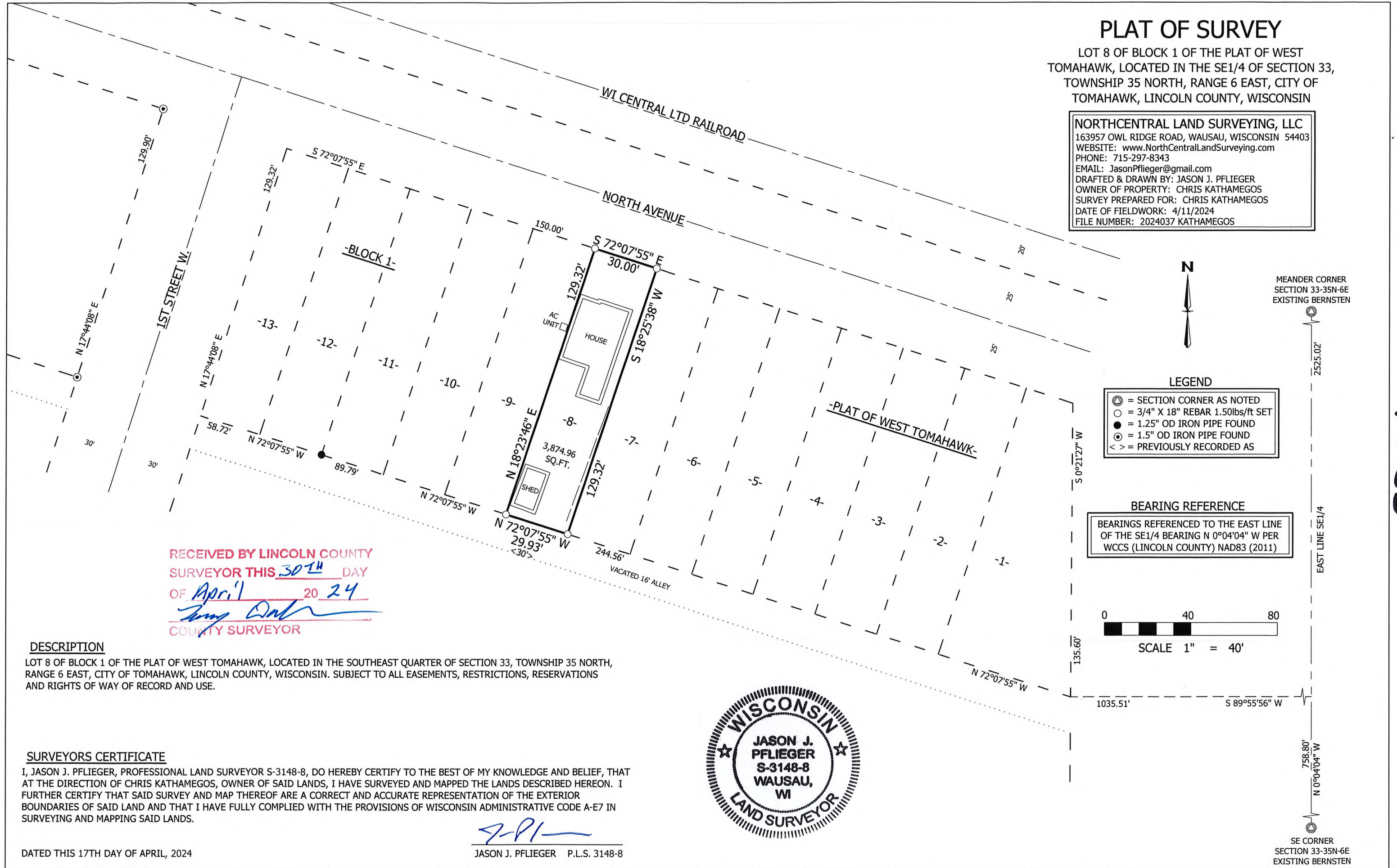

RECEIVED BY LINCOLN COUNTY  
 SURVEYOR THIS 30<sup>TH</sup> DAY  
 OF April 20 24  
*Jason J. Pflieger*  
 COUNTY SURVEYOR

**DESCRIPTION**

LOT 8 OF BLOCK 1 OF THE PLAT OF WEST TOMAHAWK, LOCATED IN THE SOUTHEAST QUARTER OF SECTION 33, TOWNSHIP 35 NORTH, RANGE 6 EAST, CITY OF TOMAHAWK, LINCOLN COUNTY, WISCONSIN. SUBJECT TO ALL EASEMENTS, RESTRICTIONS, RESERVATIONS AND RIGHTS OF WAY OF RECORD AND USE.

**SURVEYORS CERTIFICATE**

I, JASON J. PFLIEGER, PROFESSIONAL LAND SURVEYOR S-3148-8, DO HEREBY CERTIFY TO THE BEST OF MY KNOWLEDGE AND BELIEF, THAT AT THE DIRECTION OF CHRIS KATHAMEGOS, OWNER OF SAID LANDS, I HAVE SURVEYED AND MAPPED THE LANDS DESCRIBED HEREON. I FURTHER CERTIFY THAT SAID SURVEY AND MAP THEREOF ARE A CORRECT AND ACCURATE REPRESENTATION OF THE EXTERIOR BOUNDARIES OF SAID LAND AND THAT I HAVE FULLY COMPLIED WITH THE PROVISIONS OF WISCONSIN ADMINISTRATIVE CODE A-E7 IN SURVEYING AND MAPPING SAID LANDS.

DATED THIS 17TH DAY OF APRIL, 2024

*J. Pflieger*  
 JASON J. PFLIEGER P.L.S. 3148-8



S910A

MEANDER CORNER SECTION 33-35N-6E EXISTING BERNSTEN

EAST LINE SE1/4

SE CORNER SECTION 33-35N-6E EXISTING BERNSTEN