

CERTIFIED PLAT OF SURVEY

ALL OF LOT 5 OF BLOCK 15 OF J.M. SMITH & COMPANY ADDITION TO WEST MERRILL, LOCATED IN PART OF THE NE1/4 OF THE SW1/4 AND PART OF GOVERNMENT LOT 2 OF SECTION 11, TOWNSHIP 31 NORTH, RANGE 6 EAST, CITY OF MERRILL, LINCOLN COUNTY, WISCONSIN.

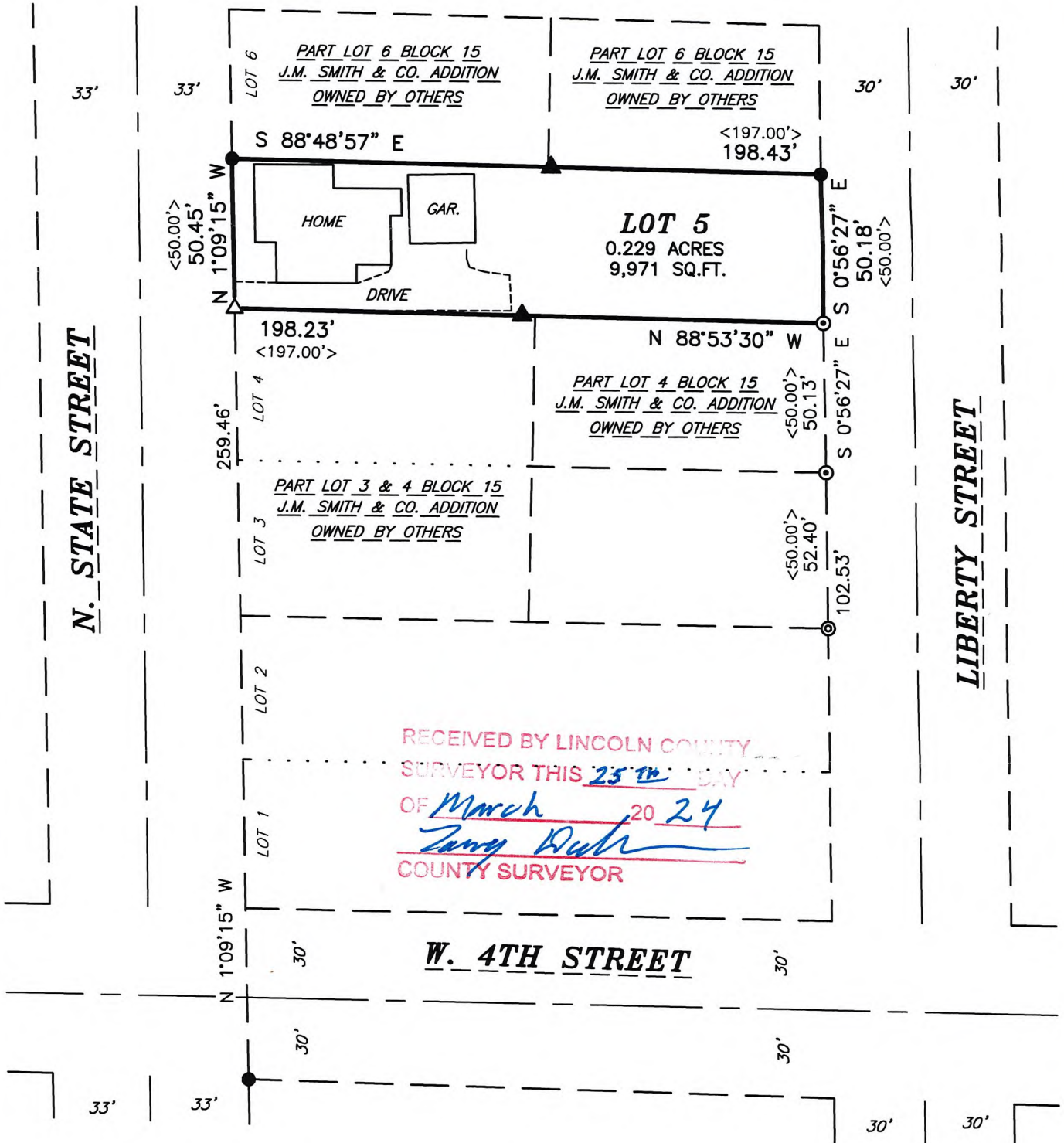

RECEIVED BY LINCOLN COUNTY
SURVEYOR THIS 25th DAY
OF March 20 24
Timothy G. Vreeland
COUNTY SURVEYOR

LEGEND

- ⊙ = GOVERNMENT CORNER LOCATION PER COUNTY SURVEY RECORDS
- = 1.00" OUTSIDE DIAMETER IRON PIPE FOUND IN PLACE
- ⊙ = 0.75" REBAR FOUND IN PLACE
- ⊙ = 0.25" IRON ROD FOUND IN PLACE
- △ = RAIL ROAD SPIKE SET
- ▲ = WOOD LATH SET
- < > = PREVIOUSLY RECORDED AS

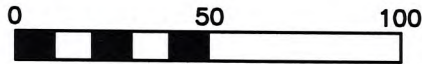

SCALE 1" = 50'

BEARINGS REFERENCED TO THE WISCONSIN COUNTY COORDINATE SYSTEM (LINCOLN) NAD83 (2011)

VREELAND ASSOCIATES, INC.	
LAND SURVEYORS & ENGINEERS	
6103 DAWN STREET WESTON, WI. 54476	
PH (715) 241-0947 tim@vreelandassociates.us	
PREPARED FOR:	LYNN ERIKSON
FILE #:	24-0052 ERIKSON
DRAFTED BY:	TIMOTHY G. VREELAND
DRAWN BY:	DALTON L. ZEINERT



S906A

CERTIFIED PLAT OF SURVEY

ALL OF LOT 5 OF BLOCK 15 OF J.M. SMITH & COMPANY ADDITION TO WEST MERRILL, LOCATED IN PART OF THE NE1/4 OF THE SW1/4 AND PART OF GOVERNMENT LOT 2 OF SECTION 11, TOWNSHIP 31 NORTH, RANGE 6 EAST, CITY OF MERRILL, LINCOLN COUNTY, WISCONSIN.

SURVEYORS CERTIFICATE

I, TIMOTHY G. VREELAND, PROFESSIONAL LAND SURVEYOR, DO HEREBY CERTIFY THAT AT THE DIRECTION OF LYNN ERIKSON, I SURVEYED AND MAPPED ALL OF LOT 5 OF J.M. SMITH & COMPANY ADDITION TO WEST MERRILL, LOCATED IN PART OF THE NORTHEAST 1/4 OF THE SOUTHWEST 1/4 AND PART OF GOVERNMENT LOT 2 OF SECTION 11, TOWNSHIP 31 NORTH, RANGE 6 EAST, CITY OF MERRILL, LINCOLN COUNTY, WISCONSIN. SUBJECT TO ALL EASEMENTS, RESTRICTIONS AND RIGHTS OF WAY OF RECORD AND USE.

THAT SUCH MAP IS A CORRECT REPRESENTATION OF ALL EXTERIOR BOUNDARIES OF THE LAND SURVEYED AND THE SURVEY MAP THEREOF MADE.

THAT I HAVE FULLY COMPLIED WITH CHAPTER A-E 7 OF THE WISCONSIN ADMINISTRATIVE CODE ALL TO THE BEST OF MY KNOWLEDGE AND BELIEF IN SURVEYING AND MAPPING THE SAME.



A handwritten signature in black ink, appearing to read "T. G. Vreeland".

DATED THIS 8TH DAY OF MARCH, 2024
SURVEY PERFORMED FEBRUARY 20TH, 2024

TIMOTHY G. VREELAND

P.L.S. 2291

RECEIVED BY LINCOLN COUNTY
SURVEYOR THIS 25TH DAY
OF March 20 24
Tony Oahr
COUNTY SURVEYOR

S906B

SHEET 2 OF 2 SHEETS