

# EASEMENT SURVEY

LOCATED IN PART OF THE S 1/2 OF THE NWNE 1/4 AND S 1/2 OF NENE 1/4,  
SEC. 10, T. 35 N., R. 4 E., TOWN OF SOMO, LINCOLN COUNTY, WI.

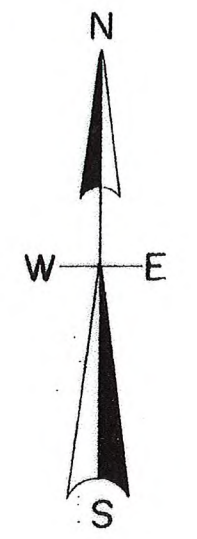
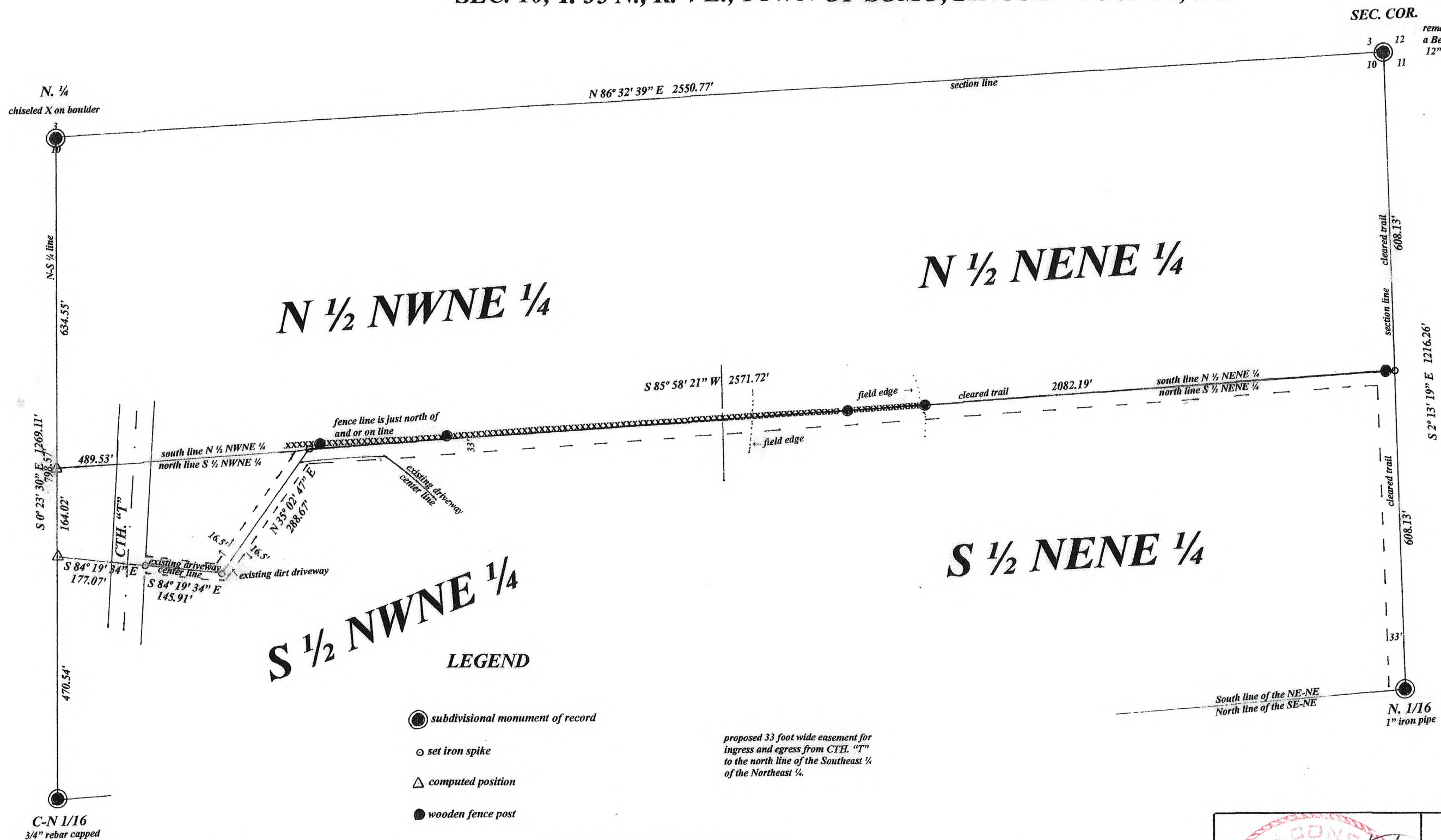

North is referenced to the East line  
NE 1/4, Sec. 10 being a bearing of  
S 2° 13' 19" E.

**N 1/2 NWNE 1/4**

**N 1/2 NENE 1/4**

**S 1/2 NWNE 1/4**

**S 1/2 NENE 1/4**

### LEGEND

- subdivisinal monument of record
- set iron spike
- △ computed position
- wooden fence post

proposed 33 foot wide easement for  
ingress and egress from CTH. "T"  
to the north line of the Southeast 1/4  
of the Northeast 1/4.

### SCALE

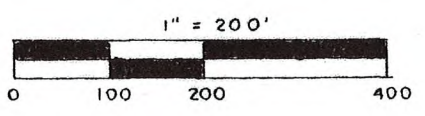

RECEIVED BY LINCOLN COUNTY  
SURVEYOR THIS 6<sup>TH</sup> DAY  
OF March 20 24  
Tony Dahr  
COUNTY SURVEYOR

I, Todd Loftus, Professional Land Surveyor, hereby certify  
that I have surveyed the lines shown hereon. That this map  
represents an accurate survey of said lines to the best of my  
knowledge & belief. That I have performed this survey by  
order of Angela S. Carlson  
and that I have complied with the applicable requirements  
of the Wisconsin Administrative Code A.E.7.

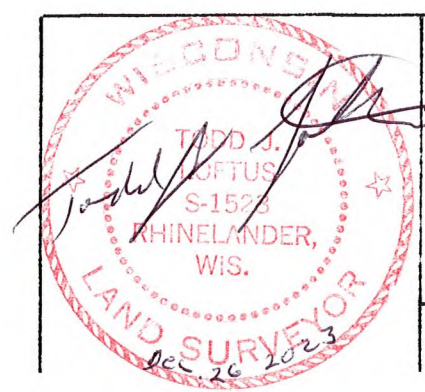

survey for Angela S. Carlson  
395 Leeds Court  
Nekoosa, WI. 54457

LOFTUS SURVEYING  
5437 RIVERVIEW DRIVE  
RHINELANDER, WI. 54501  
TEL/FAX 715-369-1142  
[hodag28@hotmail.com](mailto:hodag28@hotmail.com)

**4005B8**

S904B