

E1/2 OF THE NW1/4 OF THE SW1/4 LYING NORTH OF COUNTY HIGHWAY "A"
 LOCATED IN THE NW1/4 OF THE SW1/4, SETION 8, T35N, R8E, TOWN OF HARRISON, LINCOLN COUNTY, WISCONSIN.

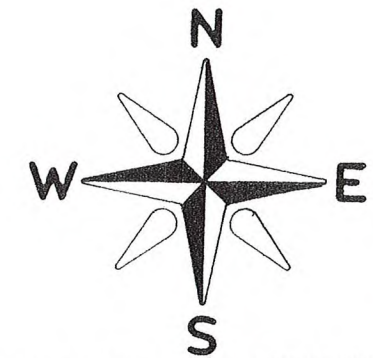

BEARINGS REFERENCED TO THE LINCOLN COUNTY COORDINATE SYSTEM

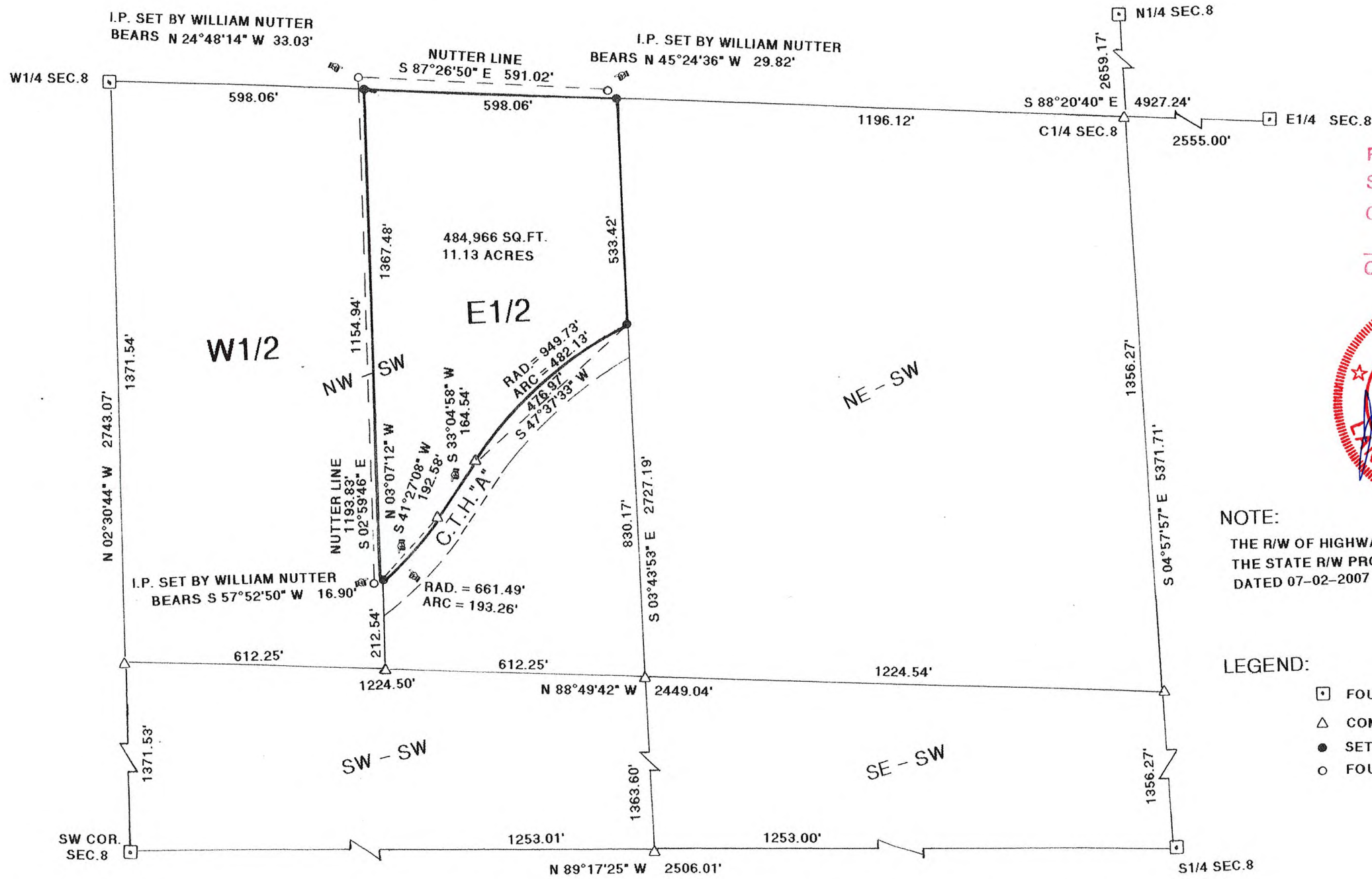

RECEIVED BY LINCOLN COUNTY SURVEYOR THIS 27TH DAY OF February 20 24
Tom Dahr
 COUNTY SURVEYOR



NOTE:
 THE R/W OF HIGHWAY "A" WAS DETERMINED FROM THE STATE R/W PROJECT NUMBER 9405-04-20 DATED 07-02-2007

LEGEND:
 □ FOUND 6"X 6" GRANITE MONUMENT
 △ COMPUTED POSITION
 ● SET 1" X 18" IRON PIPE
 ○ FOUND 1" IRON PIPE

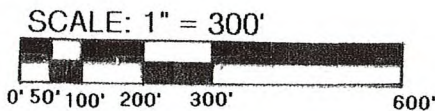

I, JON W. BANDOW, HEREBY CERTIFY THAT I HAVE SURVEYED THIS PARCEL OF LAND UNDER THE DIRECTION OF JOHN STEIGERWALDT AND THAT THIS MAP IS A TRUE AND CORRECT REPRESENTATION OF THE PARCEL SURVEYED TO THE BEST OF MY KNOWLEDGE AND BELIEF AND THAT I HAVE PROVIDED A DESCRIPTION OF THIS PARCEL ON A SEPERATE SHEET AND HAVE COMPLIED WITH AE 7 OF THE WISCONSIN ADMINISTRATIVE CODE.

GENISOT & ASSOC., INC.
 P.O. BOX 598
 RHINELANDER, WISCONSIN 54501

CLIENT: JOHN STEIGERWALDT

S903B

Date 11/17/23

Scale 1" = 300'

Drawn

Job 11,809

Sheet ONE

Of ONE Sheets