

PLAT OF SURVEY

LINCOLN WOOD PRODUCTS, INC. PLANT SITE
MERRILL, WISCONSIN

SCALE: 1" inch = 60' feet (11 X 17 ORIGINAL ONLY)

COMPUTED & PLOTTED BY: WILLIAM C. ROLHE, RLS 841

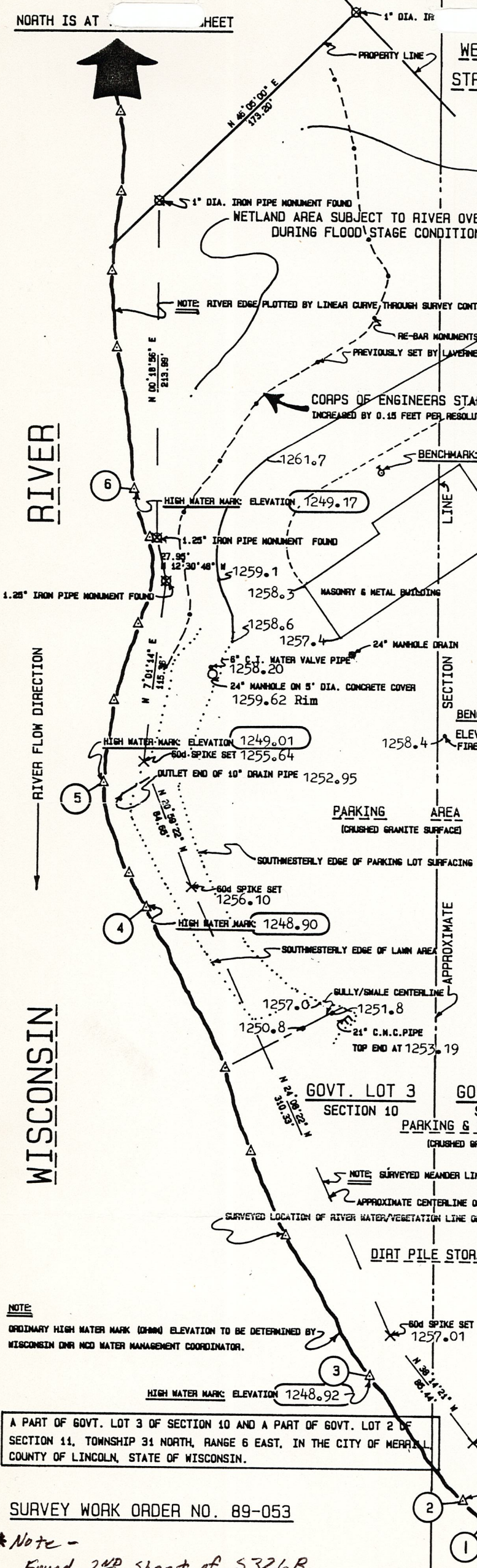

CORPS OF ENGINEERS STANDARD PROJECT FLOOD CONTOUR ELEVATION OF 1254 FEET.
INCREASED BY 0.15 FEET PER RESOLUTION NO. 1060 BY MERRILL ZONING BOARD OF APPEALS ON FEBRUARY 14, 1989.

PREVIOUSLY ESTABLISHED BY LAVERNE H. MOSHER, RLS 1188
BENCHMARK SPIKE IN ROADWAY FACE OF POWER POLE
ELEVATION 1261.16 FEET (CITY OF MERRILL DATUM)

Map Bearing Reference: NW property line record survey bearing of N46°05'E accepted as the basis for all bearings on this plat of survey.

NOTE: HORIZONTAL CONTROL BY TOPCON ET1 TOTAL STATION.
VERTICAL CONTROL BY TOPCON ATP2 AUTOMATIC LEVEL & LENKER ROD.
ALL GROUND ELEVATIONS ARE SHOWN TO NEAREST 0.10 FEET.

NOTE: MEAN ELEVATION OF OBSERVED HIGH WATER MARKS IS 1249.04 FEET.

HIGH WATER MARKS 1 THRU 6 PREVIOUSLY IDENTIFIED BY:
DALE LANG & MITCHELL ZMUDA, DNR WATER MGT SPECIALISTS.
& WILLIAM ROLHE, RLS, ON NOVEMBER 17, 1989.

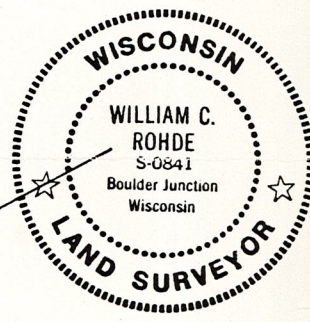
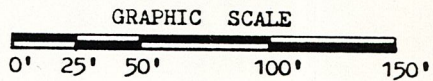

SURVEYORS CERTIFICATE:
CERTIFIED CORRECT THIS 21ST DAY OF NOVEMBER, 1989. 1988?

SIGNED: *William C. Rolhe*
WILLIAM C. ROLHE, RLS 841
LAND CONTROL SUPERVISOR
MHA STATE FOREST HEADQUARTERS
WISCONSIN DEPARTMENT OF NATURAL RESOURCES

A PART OF GOVT. LOT 3 OF SECTION 10 AND A PART OF GOVT. LOT 2 OF SECTION 11, TOWNSHIP 31 NORTH, RANGE 6 EAST, IN THE CITY OF MERRILL, COUNTY OF LINCOLN, STATE OF WISCONSIN.

SURVEY WORK ORDER NO. 89-053

*Note -
Found 2nd sheet of S326B
this map was re-indexed
TD

S903A