

PROJECT #	008	SCALE:	1" = 200 FEET	FILE #	008
FIELD BOOK #	1	DRAWN BY	MS	SHEET #	1/2
PAGES #	23	CHECKED BY	DVH	SIDE #	1/1

SURVEYOR:  
DEVON VANDEN HEUVEL  
NICOLET SURVEYING  
1222 LINCOLN STREET  
RHINELANDER, WI 54501  
(715)362-2808

## NICOLET SURVEYING

1222 LINCOLN ST.  
RHINELANDER, WI 54501

© 1999 NICOLET SURVEYING

CLIENT:  
PAUL BARKER  
TOMAHAWK, WI

### PLAT OF SURVEY

A PARCEL OF LAND LOCATED IN THE NE 1/4 OF THE SW 1/4,  
SECTION 31, T.35N., R.6E., TOWN OF BRADLEY,  
LINCOLN COUNTY, WISCONSIN

RECEIVED AT LINCOLN COUNTY  
COURTHOUSE THIS 19th DAY  
OF Oct 19 99  
*Pat Prube*  
LAND INFORMATION OFFICE

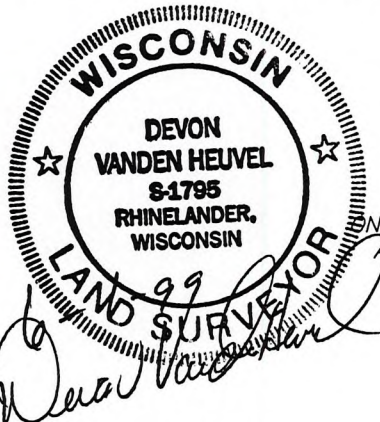

ALL BEARINGS ARE BASED  
ON THE WEST LINE OF THE SW1/4  
ASSUMED TO BEAR N1°12'25"W

WEST 1/4 COR., SEC. 31  
T.35N., R.6E.  
EXIST. 1" IRON PIPE

CENTER 1/4 COR.  
SEC. 31 T.35N., R.6E.  
EXIST. 2" IRON PIPE

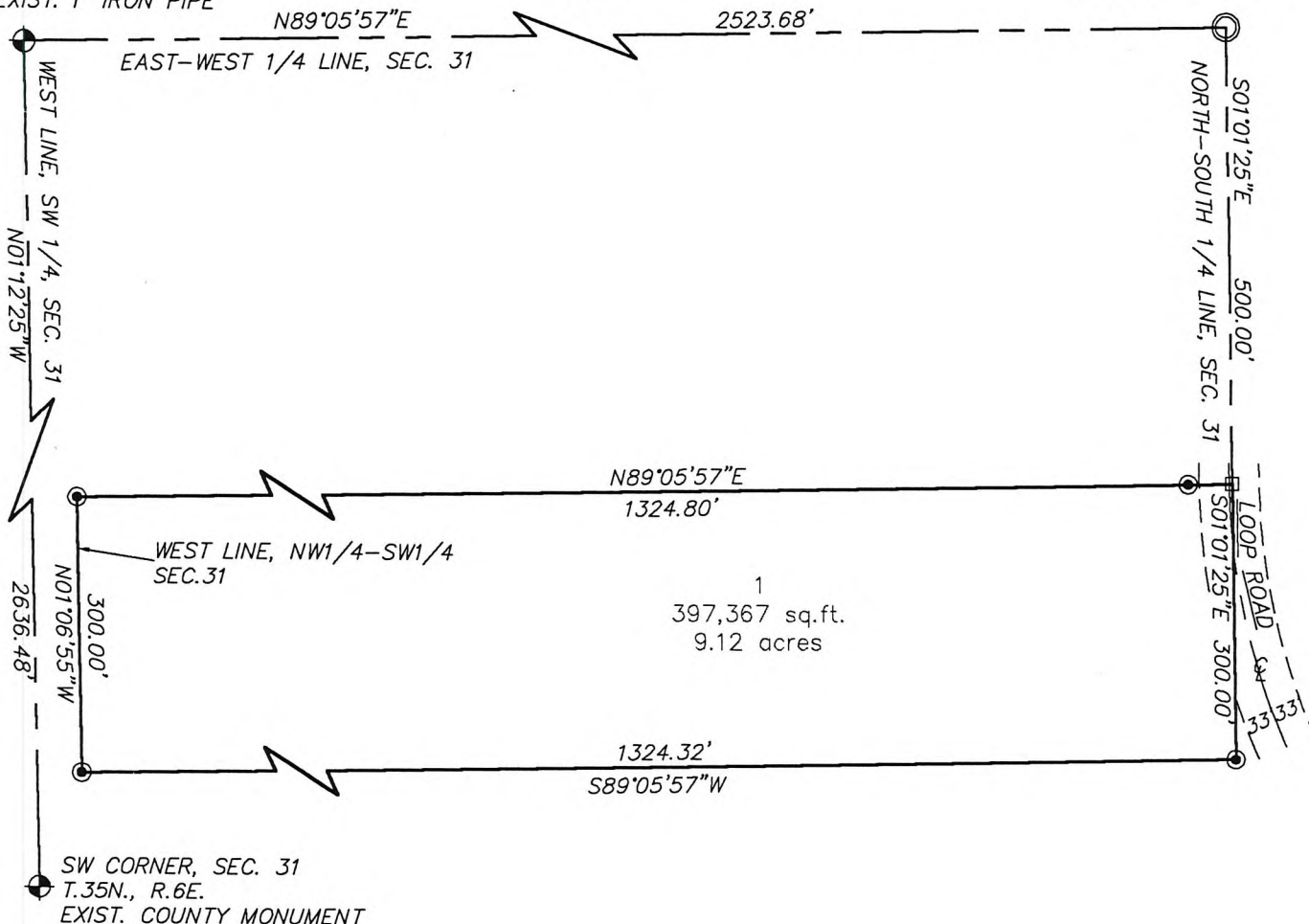

#### GRAPHIC SCALE



( IN FEET )

1 inch = 200 ft.

#### LEGEND

- EXISTING 2" IRON PIPE
- SET 3/4" x 24" IRON ROD
- SET PK NAIL

S901B