

PROJECT # 980425	SCALE: 1" = 200 FEET	FILE # 980425.dgn
FIELD BOOK #	DRAWN BY CAR	SHEET # 1/2
PAGES #	CHECKED BY ECU	SIDE # 1/1
SURVEYOR: EUGENE C. UTTECH MSA PROFESSIONAL SERVICES, INC. 1835 NORTH STEVENS ST. RHINELANDER, WI 54501 (715)362-3244	MSA PROFESSIONAL SERVICES TRANSPORTATION • MUNICIPAL • REMEDIATION DEVELOPMENT • ENVIRONMENTAL	OWNER: IONA MARIE URBAN 2316 MAYFIELD AVE. JOLIET, IL 60435

PLAT OF SURVEY

LANDS BEING THE EAST 166' OF THE
WEST 1124' OF THE NW1/4 OF THE NW1/4,
SECTION 11, T35N, R4E, TOWN OF SOMO,
LINCOLN COUNTY, WISCONSIN

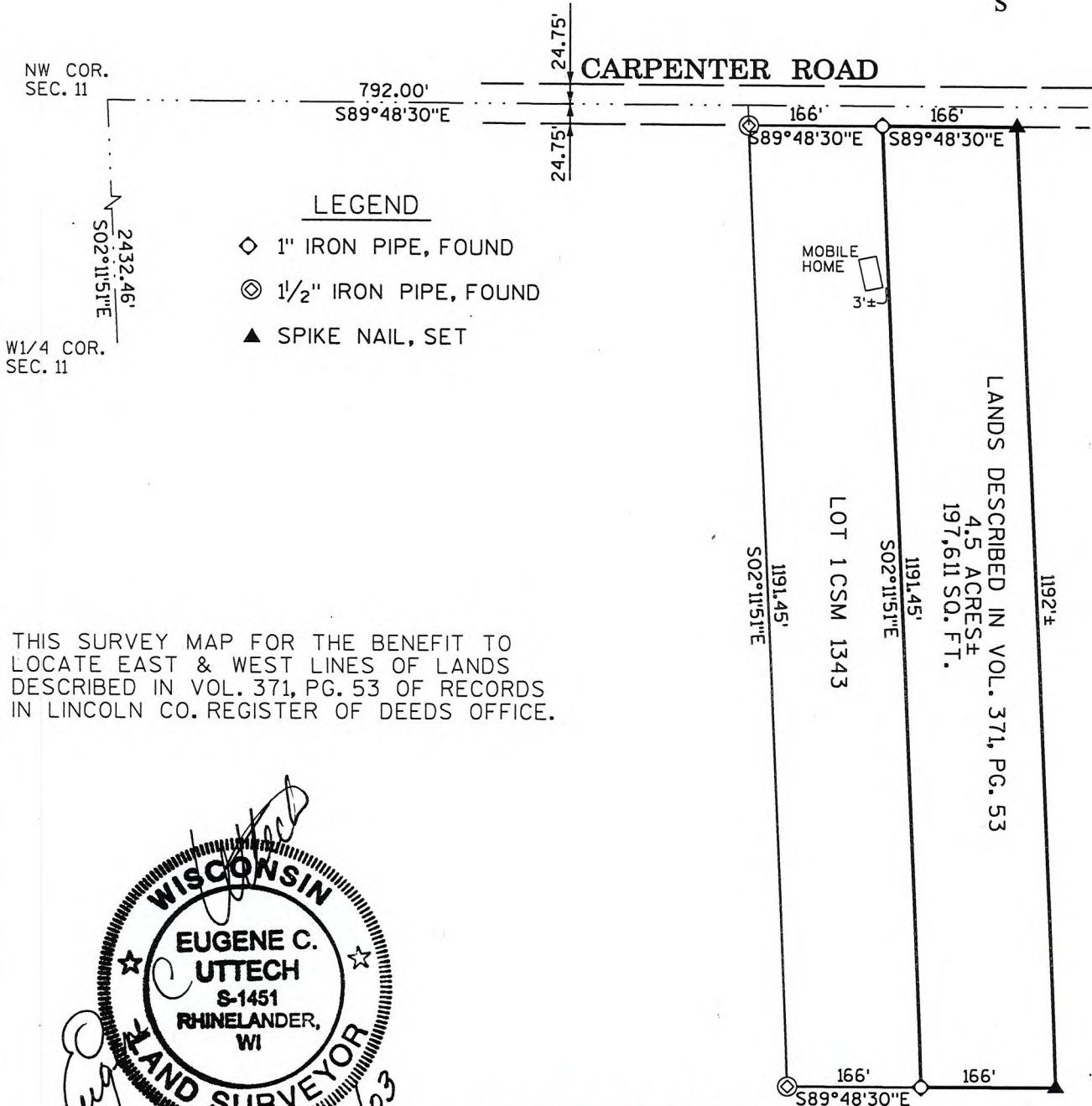

THIS SURVEY MAP FOR THE BENEFIT TO
LOCATE EAST & WEST LINES OF LANDS
DESCRIBED IN VOL. 371, PG. 53 OF RECORDS
IN LINCOLN CO. REGISTER OF DEEDS OFFICE.



**RECEIVED BY LINCOLN COUNTY
SURVEYOR THIS 17TH DAY
OF May 20 07**
Tammy Deller
COUNTY SURVEYOR

I, EUGENE C. UTTECH, REGISTERED
LAND SURVEYOR OF THE STATE OF
WISCONSIN DO HEREBY CERTIFY
THIS IS TRUE AND CORRECT TO THE
BEST OF MY KNOWLEDGE AND BELIEF.

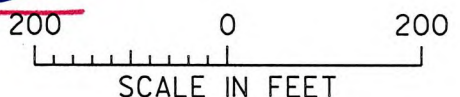

5901A