

RECEIVED AT LINCOLN COUNTY
 COURTHOUSE THIS 27 DAY
 OF 1905
 TAX DESCRIPTION OFFICE

RE-SURVEY OF SOUTH LINE

OF SURVEY DONE FOR EDWIN OSWALD, BY GENISOT
 AND ASSOCIATES, LESTER SCHMIT, RLS. MAP # 6327-1
 ON RECORD IN THE PROPERTY DESCRIPTION OFFICE, LINCOLN
 COUNTY COURT HOUSE.

PREPARED BY: NORTHWOODS SURVEYING
 623 JEFFERSON STREET
 WAUSAU, WI. 54403
 715-845-1249

I, DAVID L. OSTERBRINK, REGISTERED
 LAND SURVEYOR, CERTIFY THAT I
 RE-ESTABLISHED THE SOUTH LINE OF
 THE SURVEY PREPARED FOR EDWIN
 OSWALD. THAT I HAVE DONE THIS TO
 THE BEST OF MY KNOWLEDGE AND BELIEF.

David L. Osterbrink 11-16-95
 DAVID L. OSTERBRINK RLS NO. S-2014

PROPERTY LOCATED IN THE NORTH
 1/2 OF THE NORTHEAST 1/4 OF
 SECTION 3, TOWNSHIP 35 NORTH,
 RANGE 6 EAST, TOWN OF BRADLEY,
 LINCOLN COUNTY, WISCONSIN.

● EXISTING 1" IRON PIPE

LAKE NOKOMIS

5900B

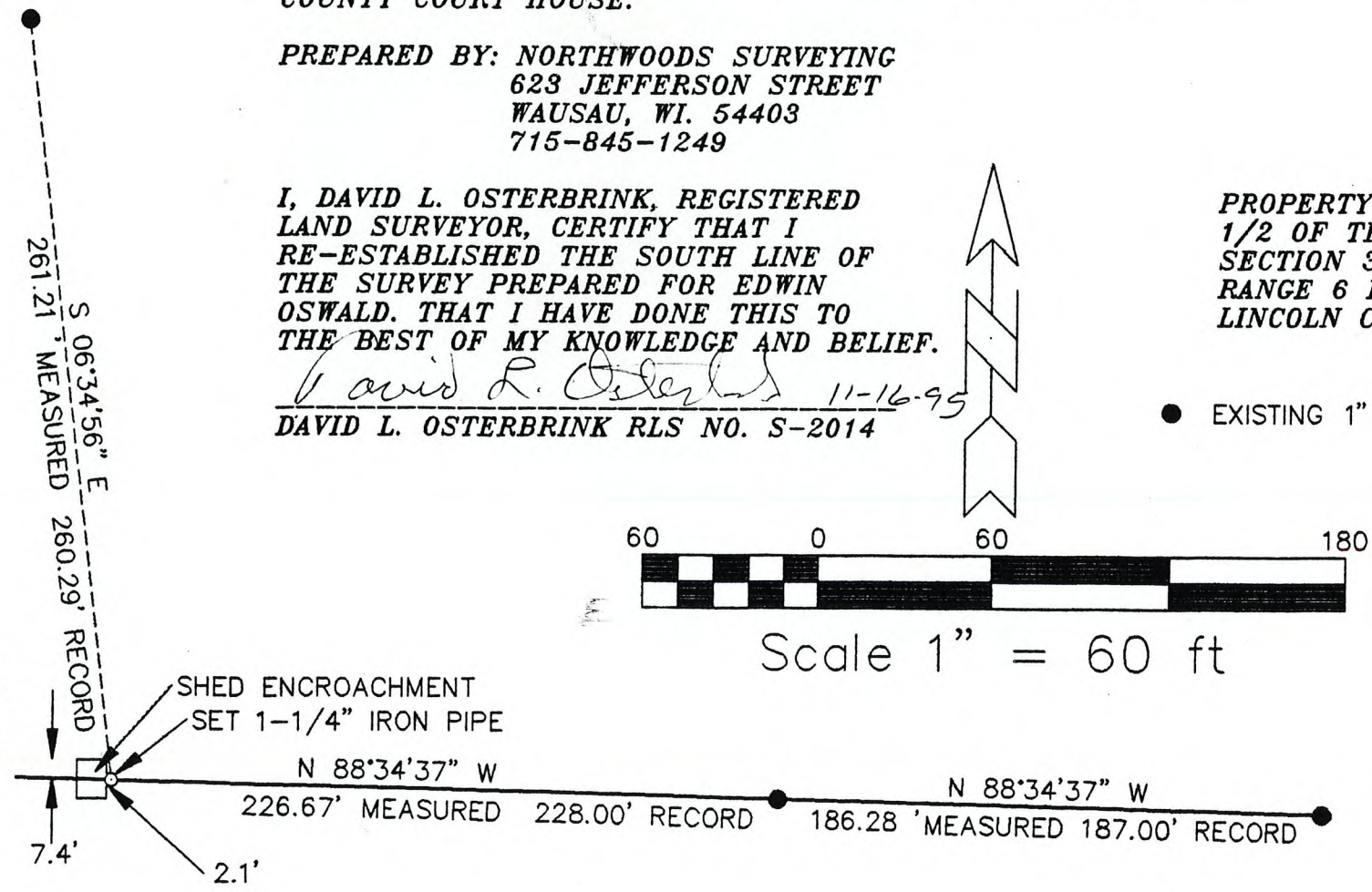

C.T.H. "L"