

RECEIVED

# PLAT OF SURVEY FOR CERTIFIED LAND CORNER RESTORATION AND ESTABLISHMENT

BEING THE CORNERS FOR THE W1/2 OF THE NE1/4, THE W1/2 OF THE SE1/4, THE E1/2 OF THE SW1/4, THE E1/2 OF THE NW1/4 OF SECTION 9, T 35 N, R 4 E, FOURTH PRINCIPAL MERIDIAN

## COUNTY OF LINCOLN, STATE OF WISCONSIN

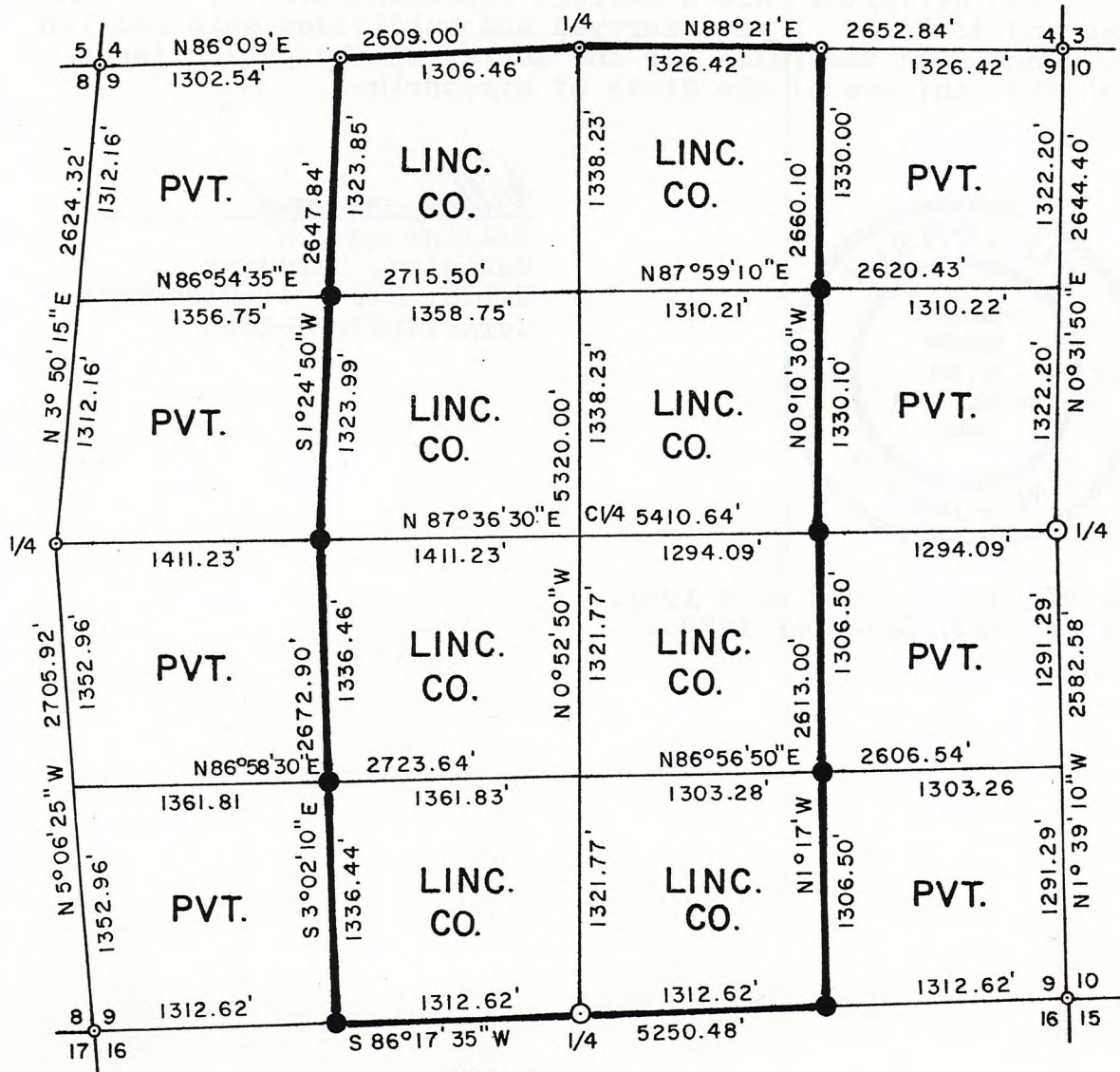

SCALE  
1" = 1000'

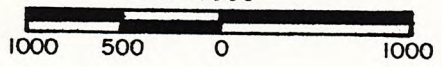

### LEGEND

- FOUND IRON PIPE
- 2" BRASS CAPPED IRON PIPE
- TRUE LINE MARKED TO STANDARD

RECEIVED BY LINCOLN COUNTY SURVEYOR THIS 20 DAY OF 1983  
COUNTY SURVEYOR

# S899A

GENISOT & ASSOCIATES INC.  
DRAWN BY MJH RHINELANDER, WI

dwg. no. 7200

SURVEYORS AFFIDAVIT

State of Wisconsin )  
County of Lincoln ) <sup>SS</sup>

I, William Immich, a Cadastral Surveyor, and a registered land surveyor in the State of Wisconsin, hereby certify that I have surveyed and subdivided Section 9, Township 35 North, Range 4 East, Fourth Principal Meridian, State of Wisconsin.

That plat map herewithin are a correct representation of the lands surveyed and divided. I have surveyed and subdivided said section in accordance with the rules for the survey of the public lands and with the statutes of the State of Wisconsin.



*William Immich*  
\_\_\_\_\_  
William Immich  
Cadastral Surveyor  
R.L.S. State of Wisconsin  
Certificate S-1383

date of Survey field work 1981.  
date of Plat, December 1983.

5899B