

LINE BY AGREEMENT

Located in
GOV'T. LOT 1
SECTION 11, T34N, R6E,
TOWN OF BRADLEY, LINCOLN COUNTY, WISCONSIN.

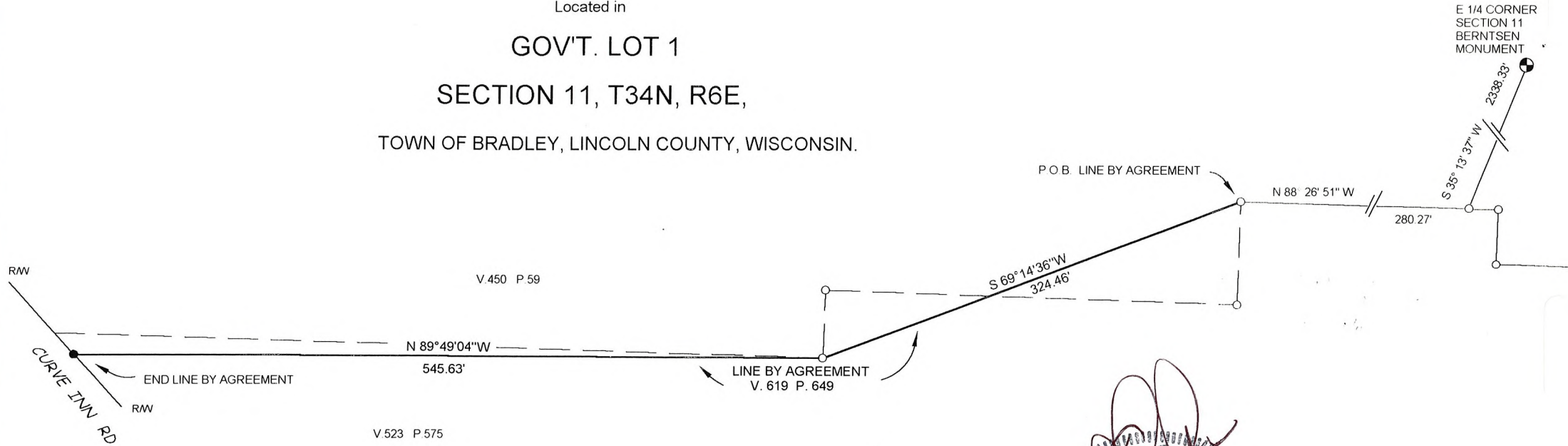

SCALE: 1" = 100'

NORTH

- FOUND 1" IRON PIPE
- SET 1 1/4" x 30" IRON PIPE

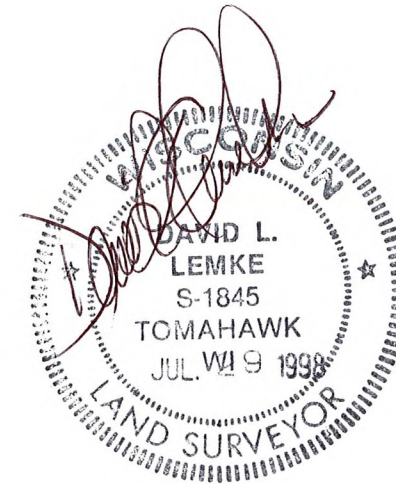

RECEIVED AT LINCOLN COUNTY
COURTHOUSE THIS 24th DAY
OF Aug 19 98
Pat Priebe
TAX DESCRIPTION OFFICE

BOUNDARY HUNTER
DAVID L. LEMKE RLS
P.O. BOX 442
TOMAHAWK, WISCONSIN 54487
715-453-7035

S897B