

SECTION 16, T33N, R7E
TOWN OF BIRCH

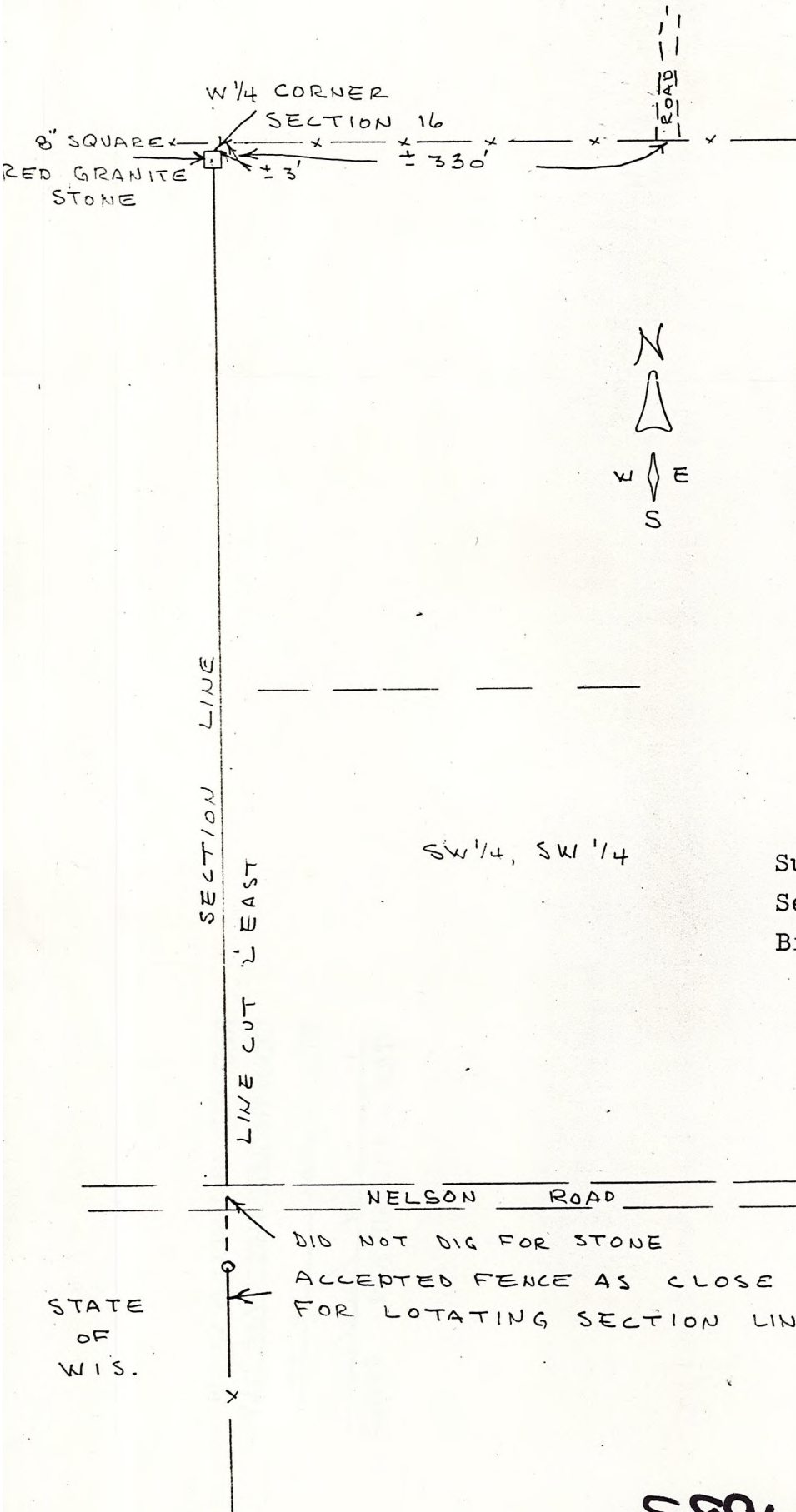

RECEIVED BY LINCOLN COUNTY
SURVEYOR THIS _____
OF _____ 22 1992
COUNTY SURVEYOR

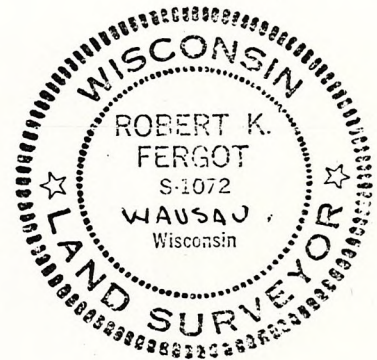

Robert K. Fergot

Nov 18, 1991

SW 1/4, SW 1/4

Survey of west line of SW 1/4, SW 1/4,
Section 16, T33n, R7E, Town of
Birch, Lincoln County, WI.

DID NOT DIG FOR STONE
ACCEPTED FENCE AS CLOSE
FOR LOTATING SECTION LINE

STATE
OF
WIS.

5896B