

PLAT OF SURVEY

PART OF THE NORTHWEST $\frac{1}{4}$ OF THE SOUTHWEST $\frac{1}{4}$ AND PART OF THE SOUTHWEST $\frac{1}{4}$ OF THE SOUTHWEST $\frac{1}{4}$ OF SECTION 22, TOWNSHIP 32 NORTH, RANGE 7 EAST, TOWN OF MERRILL, LINCOLN COUNTY, WISCONSIN.

- Set Mag nail in blacktop
- △ Set 7" spike nail with wood lath
- ⋈ Set $\frac{3}{4}$ " x 24" re-bar

LEGEND

- Existing Lincoln County Berntsen Monument
- Existing Nail in blacktop
- Set $1\frac{1}{2}$ " x 30" I.D. iron pipe

Prepared By:
 Wisconsin Valley Surveyors
 P.O. Box 1142
 415 West Thomas Street
 Wausau, WI 54402 845-8146

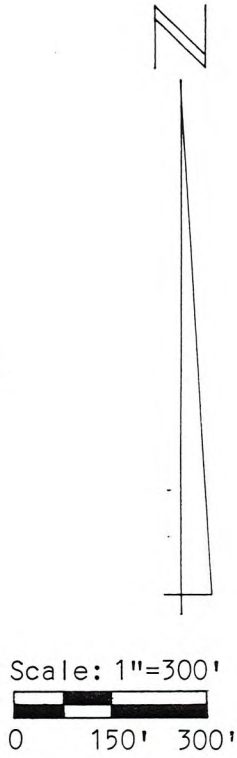
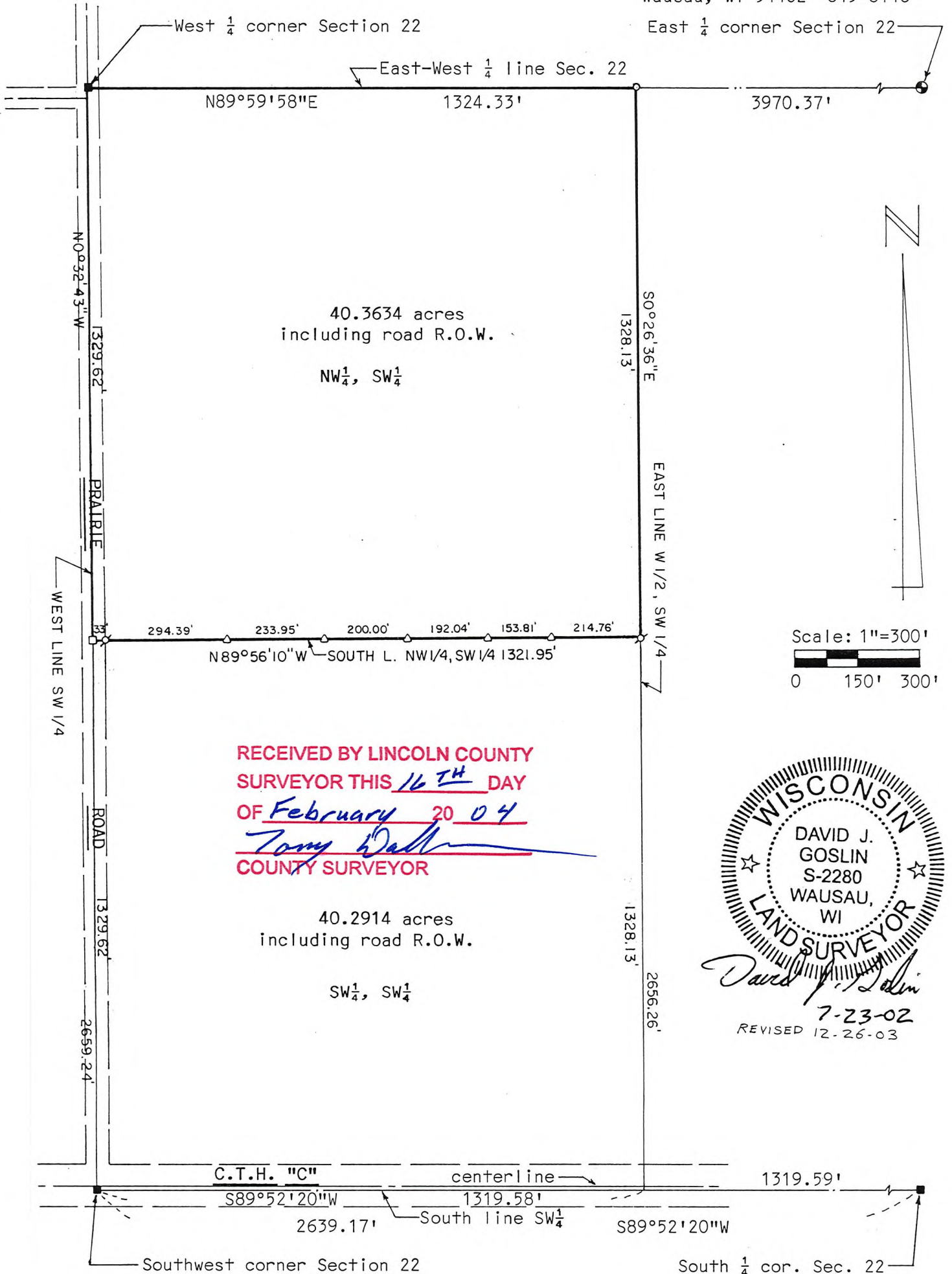

RECEIVED BY LINCOLN COUNTY
 SURVEYOR THIS 16TH DAY
 OF February 20 04
Tony Dalk
 COUNTY SURVEYOR

WISCONSIN
 DAVID J. GOSLIN
 S-2280
 WAUSAU, WI
 LAND SURVEYOR
David J. Goslin
 7-23-02
 REVISED 12-26-03

S895A