

33-32-6

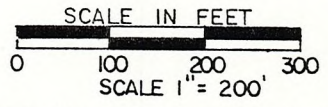
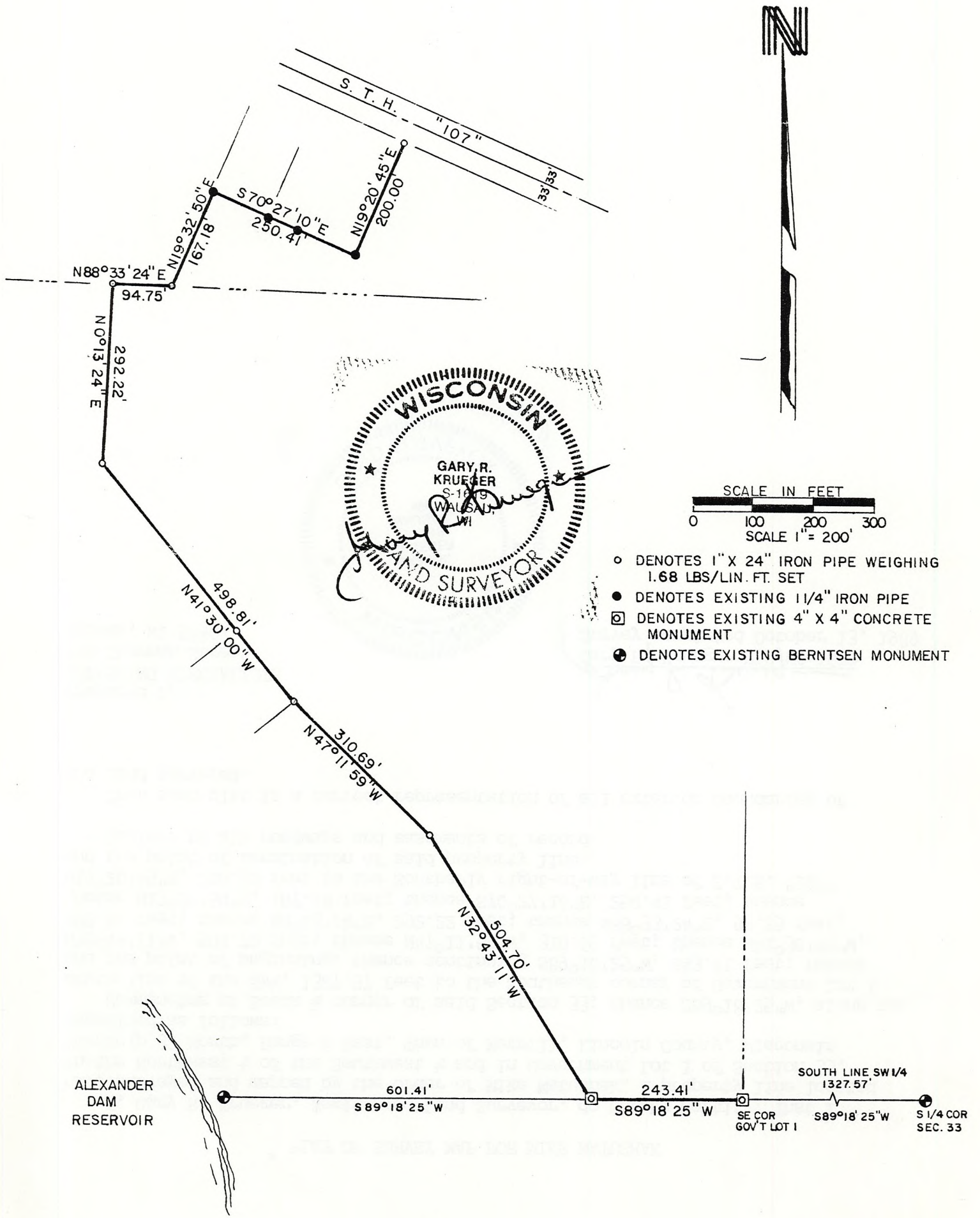

- DENOTES 1" X 24" IRON PIPE WEIGHING 1.68 LBS/LIN. FT. SET
- DENOTES EXISTING 1 1/4" IRON PIPE
- ◻ DENOTES EXISTING 4" X 4" CONCRETE MONUMENT
- ⊙ DENOTES EXISTING BERNTSEN MONUMENT

S894A

5894B

PLAT OF SURVEY MAP FOR MIKE MATUSHAK

I, Gary R. Krueger, Registered Land Surveyor, do hereby certify: That I have surveyed and mapped by the order of Mike Matushak, a property line located in the Northwest  $\frac{1}{4}$  of the Southwest  $\frac{1}{4}$  and in Government Lot 1 of Section 33, Township 32 North, Range 6 East, Town of Merrill, Lincoln County, Wisconsin described as follows:

Commencing at South  $\frac{1}{4}$  corner of said Section 33; thence  $S89^{\circ}18'25''W$ , along the South line of the  $SW\frac{1}{4}$ , 1327.57 feet to the Southeast corner of Government Lot 1 and the point of beginning; thence continuing  $S89^{\circ}18'25''W$ , 243.41 feet; thence  $N32^{\circ}43'11''W$ , 504.70 feet; thence  $N47^{\circ}11'59''W$ , 310.69 feet; thence  $N41^{\circ}30'00''W$ , 498.81 feet; thence  $N0^{\circ}13'24''E$ , 292.22 feet; thence  $N88^{\circ}33'24''E$ , 94.75 feet; thence  $N19^{\circ}32'50''E$ , 167.18 feet; thence  $S70^{\circ}27'10''E$ , 250.41 feet; thence  $N19^{\circ}20'45''E$ , 200.00 feet to the Southerly right-of-way line of S.T.H. "107" and the point of termination of said property line.

Subject to all roadways and easements of record.

That such plat is a correct representation of all exterior boundaries of the land surveyed.

Prepared by:  
SURVEYING SPECIALISTS  
220 Sherman Street  
Wausau, WI 54401

  
Gary R. Krueger RLS/NO.1619  
Survey completed October 13, 1989

