

Part of  
 GOVERNMENT LOT 7  
 SECTION 36, T.32N., R.6E.,  
 Merrill Township  
 Lincoln County, Wisconsin

Bearings Magnetic

NOTE: The boundaries shown on this survey were established by agreement lines between adjoining landowners because of the absence of field monuments and written information needed to re-establish original platted lot lines in the Plat of Lake View Water Front Lots.

LAKE  
 PESOBIC

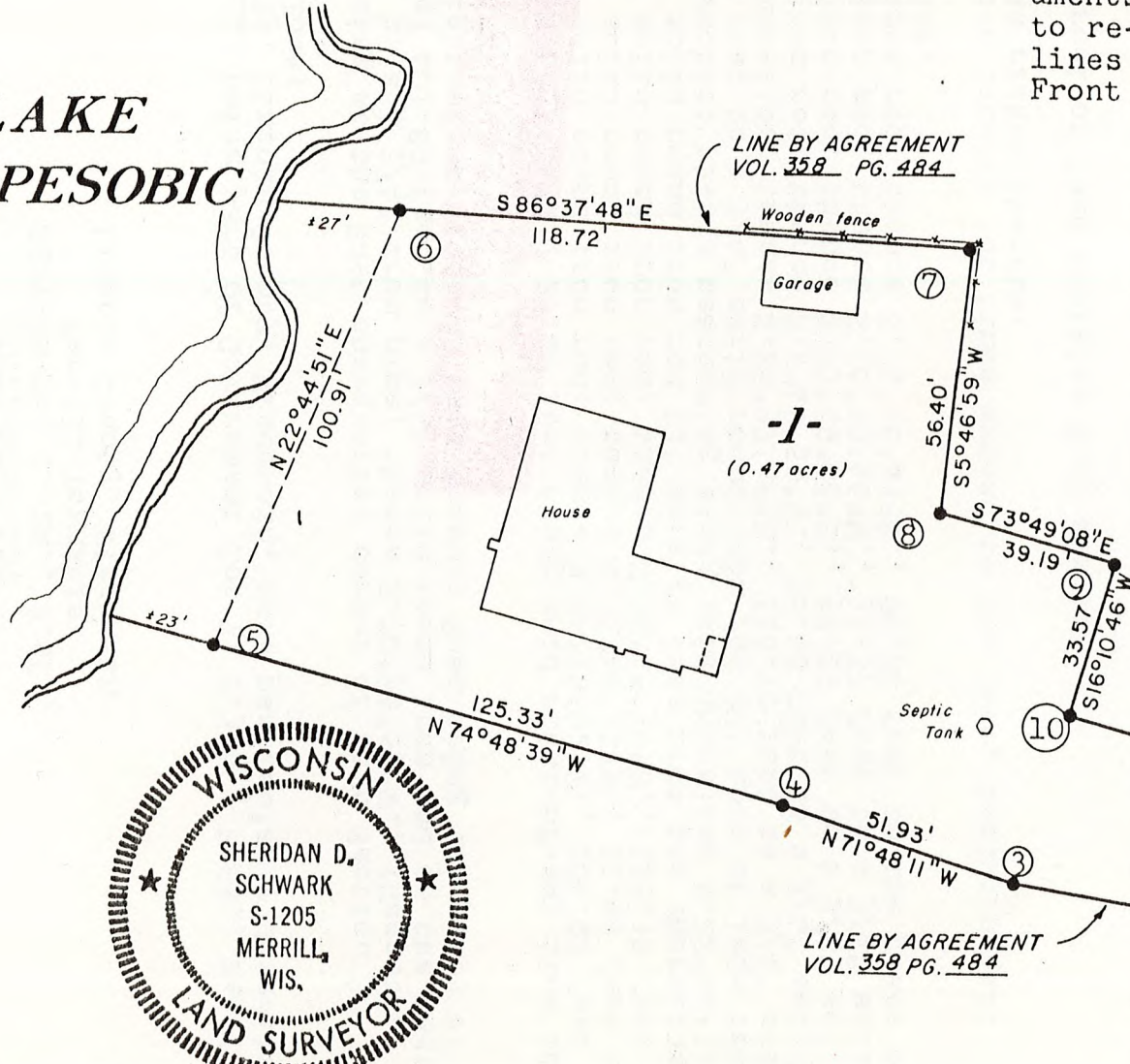

Interior Angles

- 1 = 98°30'01"
- 2 = 87°03'16"
- 3 = 171°38'09"
- 4 = 183°00'28"
- 5 = 82°26'30"
- 6 = 109°22'39"
- 7 = 87°35'13"
- 8 = 259°36'07"
- 9 = 90°00'06"
- 10 = 270°47'31"

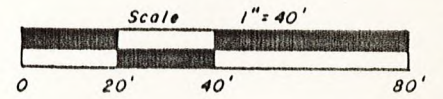

RECEIVED AT LINCOLN COUNTY  
 COURTHOUSE THIS 7 DAY  
 OF August 1979  
 Pat Rindler  
 TAX DESCRIPTION OFFICE

East one-quarter corner, Sec 36  
 1 3/4" iron pipe.

LEGEND

- = 3/4" x 30" solid round iron rod set, weighing 1.50 lbs/lin. ft.



*Sheridan D. Schwark*  
 Registered Land Surveyor S-1205  
 Dated at Wausau, Wisconsin  
 This 19<sup>th</sup> day of July, 1979

S893A

82802

Part of  
GOVERNMENT LOT 7  
SECTION 36, T.32N., R.6E.,  
Merrill Township  
Lincoln County, Wisconsin

PARCEL 1, being part of Government Lot 7, T.32N., R.6E., Merrill Township, Lincoln County, Wisconsin, more particularly described as follows:

Commencing at the East one-quarter corner of said Section 36 marked by a 1 3/4" iron pipe; thence S.70°55'59"W., (Magnetic Bearing) 401.89 feet to a 3/4" solid round iron rod on the westerly right-of-way line of Lake Pesobic Road being the place of beginning.

Thence S.6°53'14"W., 27.40 feet along said right-of-way line to a 3/4" solid round iron rod; thence N.80°10'02"W., 104.22 feet to a 3/4" solid round iron rod; thence N.71°48'11"W., 51.93 feet to a 3/4" solid round iron rod; thence N.74°48'39"W., 125.33 feet to a 3/4" solid round iron rod 23' more or less from the shoreline of Lake Pesobic; thence meandering along said shoreline N.22°44'51"E., 100.91 feet to a 3/4" solid round iron rod 27' more or less from said shoreline; thence S.86°37'48"E., 118.72 feet to a 3/4" solid round iron rod; thence S.5°46'59"W., 56.40 feet to a 3/4" solid round iron rod; thence S.73°49'08"E., 39.19 feet to a 3/4" solid round iron rod; thence S.16°10'46"W., 33.57 feet to a 3/4" solid round iron rod; thence S.74°36'45"E., 99.70 feet to the place of beginning.

The above lateral lot lines extend to the lake, including all riparian rights thereto.

Said parcel of land contains 0.47 acres.

Subject to any easements, restrictions, and rights of record or of use.

SURVEYOR'S CERTIFICATE

I, Sheridan D. Schwark, Registered Land Surveyor No. S-1205, hereby certify that we have surveyed the property described above; that this plat is an accurate survey and a true representation thereof and correctly shows the exterior boundary lines and correct measurements thereof; that we have made such survey by order of JOHN SCHEWE



Sheridan D. Schwark  
Registered Land Surveyor S-1205  
Dated at Wausau, Wisconsin  
This 19<sup>th</sup> day of July, 1979