

# PLAT OF SURVEY

LOCATED IN THE SOUTHEAST 1/4 OF THE SOUTHWEST 1/4 OF SECTION 2, TOWNSHIP 32 NORTH, RANGE 6 EAST, TOWN OF MERRILL, LINCOLN COUNTY, WISCONSIN.

- SET 3/4" x 24" IRON BAR WEIGHING 1.5 LBS./LIN. FT.
- SET 1-1/4" x 18" IRON PIPE WEIGHING 2.27 LBS./LIN. FT.

I, DAVID L. OSTERBRINK, REGISTERED LAND SURVEYOR, CERTIFY THAT I HAVE SET IRONS AS SHOWN ON THIS DRAWING. THAT I HAVE DONE THIS TO THE BEST OF MY KNOWLEDGE AND BELIEF.

*David L. Osterbrink 9-16-03*  
 DAVID L. OSTERBRINK RLS NO. S-2014  
 NORTHWOODS SURVEYING  
 623 JEFFERSON STREET  
 WAUSAU, WI. 54403  
 715-845-1249

BEARINGS REFERENCED TO SOUTH LINE SW 1/4 SECTION 2-32-6.

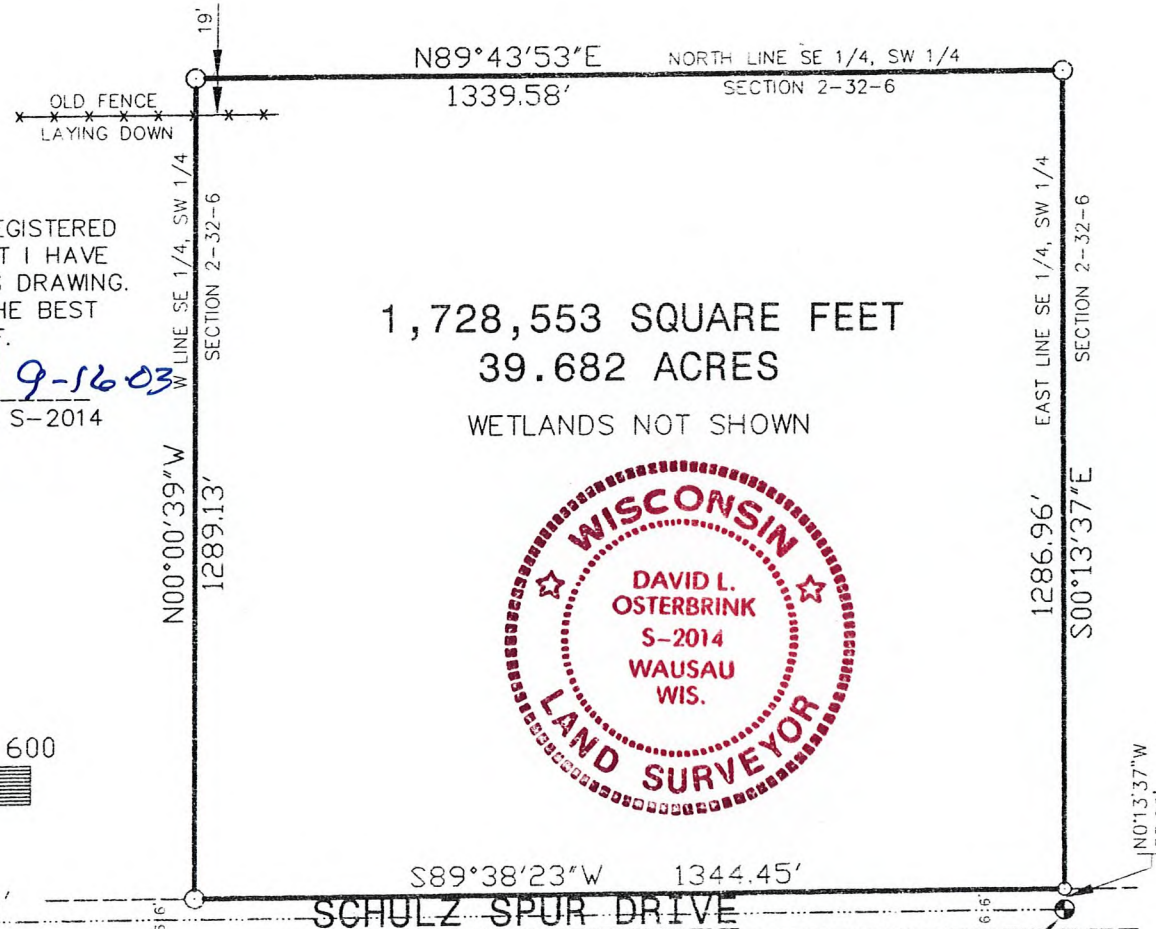
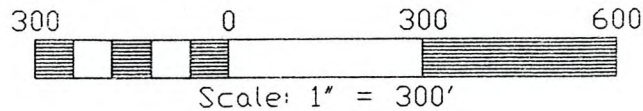

1,728,553 SQUARE FEET  
 39.682 ACRES  
 WETLANDS NOT SHOWN



S892B

RECEIVED AT LINCOLN COUNTY COURTHOUSE THIS 17<sup>TH</sup> DAY OF September 20 03  
*Tony Dalk*  
 LAND INFORMATION OFFICE

SW COR. SEC. 2-32-6  
 EXISTING BERNTSEN MONUMENT

S 1/4 COR. SEC. 2-32-6  
 EXISTING PK NAIL