

PART OF THE SW 1/4 OF THE NE 1/4, SECTION 20, TOWNSHIP 31 NORTH, RANGE 7 EAST, TOWN OF PINE RIVER, LINCOLN COUNTY, WISCONSIN

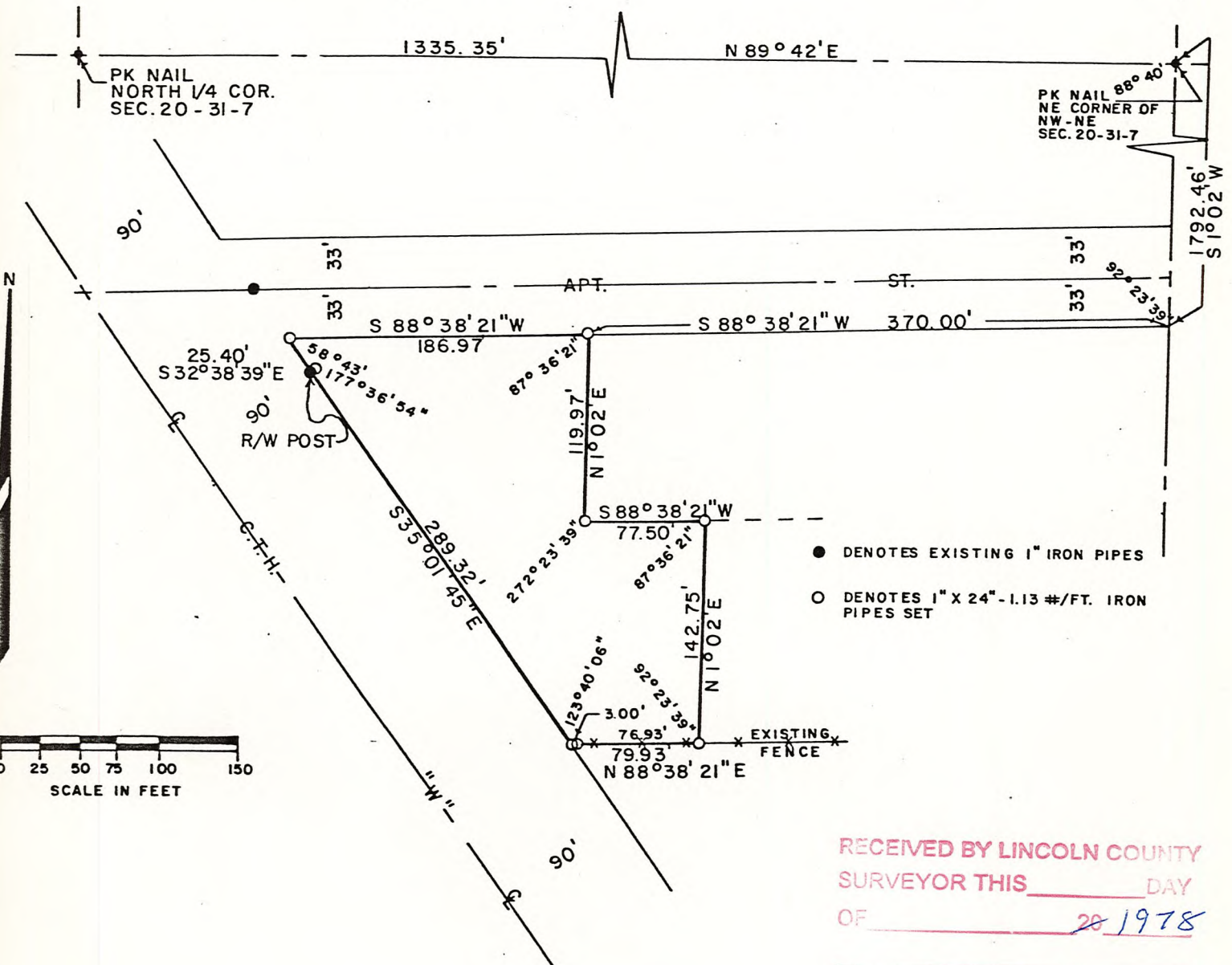

- DENOTES EXISTING 1" IRON PIPES
- DENOTES 1" X 24" - 1.13 #/FT. IRON PIPES SET

RECEIVED BY LINCOLN COUNTY SURVEYOR THIS _____ DAY OF _____ 28 1978
 COUNTY SURVEYOR

ROBERT D. JUNION

I hereby certify that I have surveyed and mapped by order of Robert D. Junion, a parcel of land being a part of the SW 1/4 of the NE 1/4, Section 20, Township 31 North, Range 7 East, Town of Pine River, Lincoln County, Wisconsin more particularly described as follows: Commencing at the North 1/4 Corner of said Section 20; thence N 89° 42' E, 1335.35 feet to the NE Corner of the NW 1/4 of the NE 1/4 of said Section 20; thence S 1° 02' W, 1792.46 feet to the Southerly line of Apt. Street; thence S 88° 38' 21" W, along the Southerly line of said Street, 370.00 feet to the point of beginning of the following described parcel; thence continuing S 88° 38' 21" W, along the Southerly line of said Street, 186.97 feet to the Easterly Right-Of-Way line of C. T. H. "W"; thence along the arc of a curve to the left, having a main chord bearing of S 32° 38' 39" E, and a length of 25.40 feet; thence continuing along the Easterly Right-Of-Way line of said C. T. H., S 35° 01' 45" E, 289.32 feet; thence N 88° 38' 21" E, 79.93 feet; thence N 1° 02' E, 142.75 feet; thence S 88° 38' 21" W, 77.50 feet; thence N 1° 02' E, 119.97 feet to the point of beginning, and that I have fully complied with the provisions of Section 236.34, Wisconsin Statutes.



Donald D. Frisque
 12/18/78 D. D. Frisque S-1218

S891A