

PART OF THE SW 1/4 AND PART OF SE 1/4, ALL IN THE NE 1/4, SECTION 20, TOWNSHIP 31 NORTH, RANGE 7 EAST, TOWN OF PINE RIVER, LINCOLN COUNTY, WISCONSIN

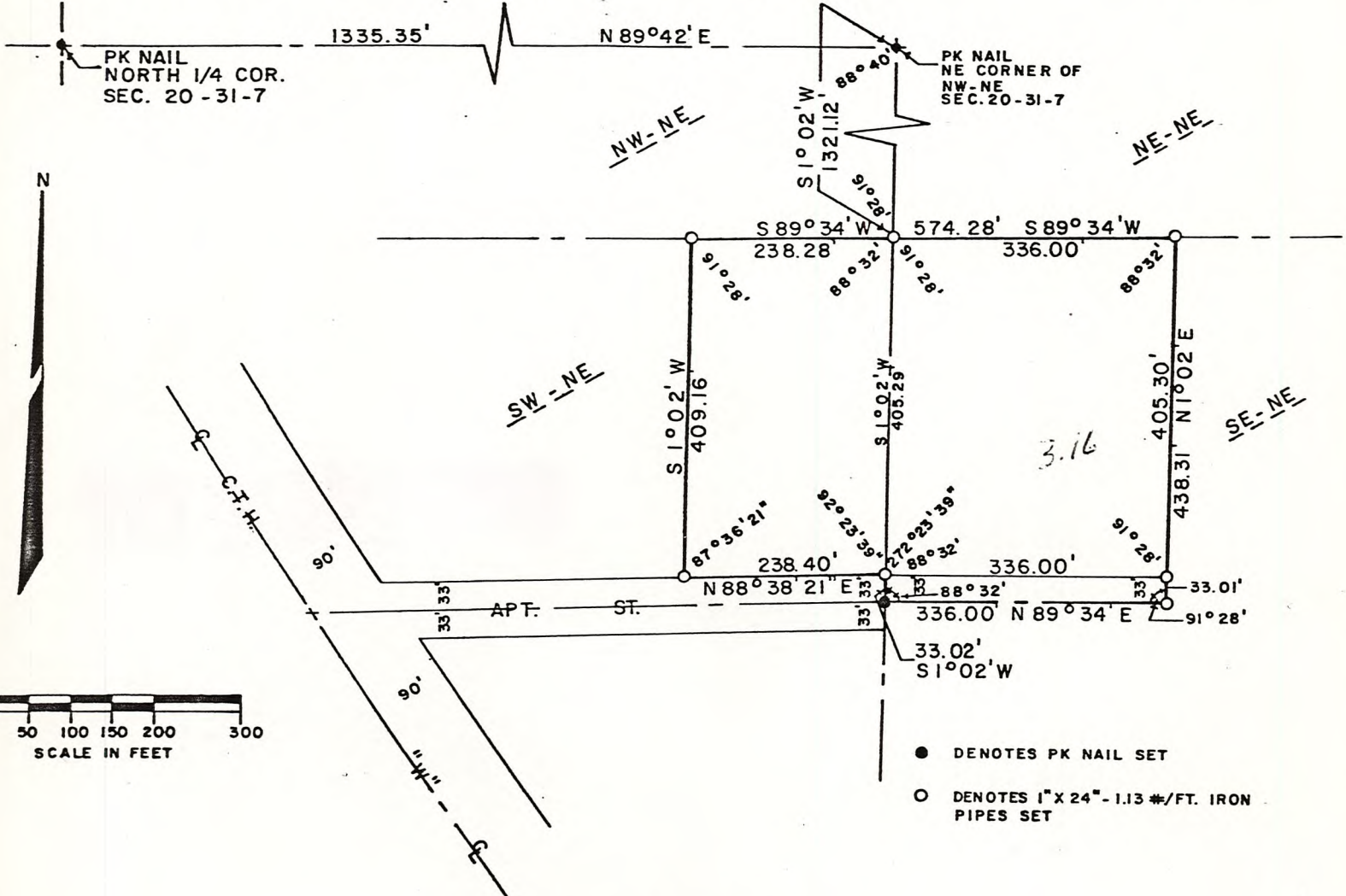

ROBERT D. JUNION

I hereby certify that I have surveyed and mapped by order of Robert D. Junion, a parcel of land being a part of the SW 1/4 of the NE 1/4 and a part of the SE 1/4 of the NE 1/4, all in Section 20, Township 31 North, Range 7 East, Town of Pine River, Lincoln County, Wisconsin more particularly described as follows: Commencing at the North 1/4 Corner of said Section 20; thence N 89° 42' E, 1335.35 feet to the NE Corner of the NE 1/4 of the NE 1/4 of said Section 20; thence S 1° 02' W, 1321.12 feet to the Northerly line of the South 1/2 of the NE 1/4 of said Section 20, and being the point of beginning of the following described parcel; thence S 89° 34' W, along the Northerly line of the SW 1/4 of the NE 1/4 of said Section 20, 238.28 feet; thence S 1° 02' W, 409.16 feet to the Northerly line of Apt. Street; thence N 88° 38' 21" E, along the Northerly line of said Street, 238.40 feet to the East line of the SW 1/4 of the NE 1/4, also being the West line of the SE 1/4 of the NE 1/4, all in said Section 20; thence S 1° 02' W, along the West line of said SE 1/4 of the NE 1/4, 33.02 feet; thence N 89° 34' E, 336.00 feet; thence N 1° 02' E, 438.31 feet to the Northerly line of the SE 1/4 of the NE 1/4 of said Section 20; thence S 89° 34' W, along the Northerly line of said SE 1/4 of the NE 1/4, 336.00 feet to the point of beginning, excluding herefrom the Southerly 33.00 feet of the Easterly 336.00 feet, reserved for Street purposes, and that I have fully complied with the provisions of Section 236.34, Wisconsin Statutes.



*Donald D. Frisque*  
 12/26/78 D. D. Frisque S-1218

RECEIVED BY LINCOLN COUNTY  
 SURVEYOR THIS \_\_\_\_\_ DAY  
 OF \_\_\_\_\_ 20 1978  
 COUNTY SURVEYOR

S890B