

PART OF THE NW 1/4 OF THE NE 1/4, SECTION 20, TOWNSHIP 31 NORTH, RANGE 7 EAST, TOWN OF PINE RIVER, LINCOLN COUNTY, WISCONSIN

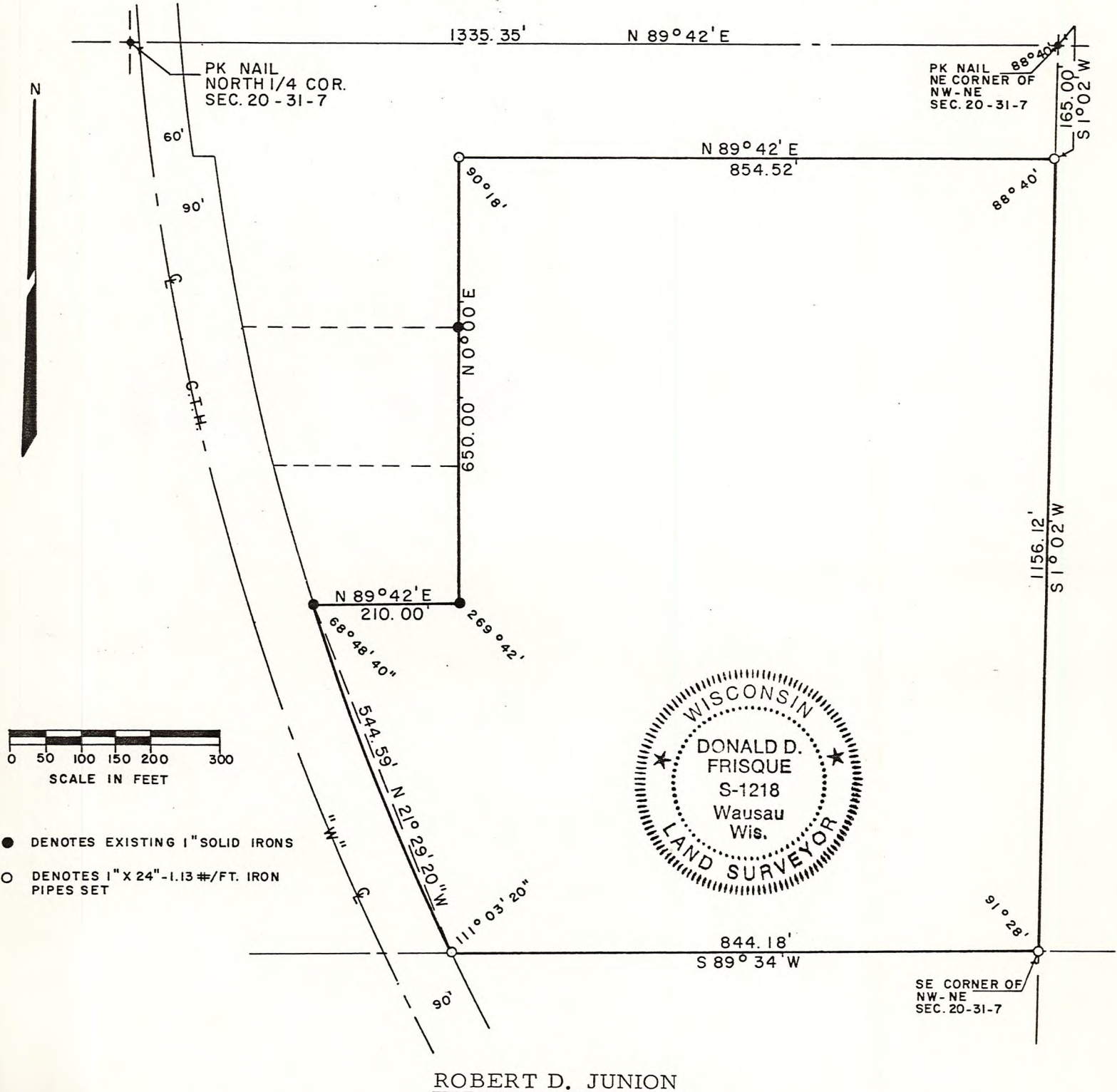

ROBERT D. JUNION

I hereby certify that I have surveyed and mapped by order of Robert D. Junion, a parcel of land being a part of the NW 1/4 of the NE 1/4, Section 20, Township 31 North, Range 7 East, Town of Pine River, Lincoln County, Wisconsin more particularly described as follows: Commencing at the North 1/4 Corner of said Section 20; thence N 89° 42' E, 1335.35 feet to the NE Corner of the NW 1/4 of the NE 1/4 of said Section 20; thence S 1° 02' W, 165.00 feet to the point of beginning of the following described parcel; thence continuing S 1° 02' W, 1156.12 feet to the SE Corner of the NW 1/4 of the NE 1/4 of said Section 20; thence S 89° 34' W, 844.18 feet to the Easterly Right-Of-Way line of C. T. H. "W"; thence along the arc of a curve to the right, being the Easterly Right-Of-Way line of said C. T. H., having a main chord bearing of N 21° 29' 20" W, and a length of 544.59 feet; thence N 89° 42' E, 210.00 feet; thence N 0° 00' E, 650.00 feet; thence N 89° 42' E, 854.52 feet to the point of beginning, and that I have fully complied with the provisions of Section 236.34, Wisconsin Statutes.

RECEIVED BY LINCOLN COUNTY SURVEYOR THIS _____ DAY OF _____ 20 1978 COUNTY SURVEYOR

Donald D. Frisque
12/26/78 D. D. Frisque S-1218

S890A