

PLAT OF SURVEY

THE SOUTH LINE OF LOT 1 OF CSM VOLUME 2, PAGE 349 AND THE SOUTH LINE OF LOT 5 OF CSM VOLUME 5, PAGE 107, LOCATED IN THE NE1/4 OF THE NW1/4 OF SEC. 23, T31N, R6E, TOWN OF SCOTT, LINCOLN COUNTY, WISCONSIN

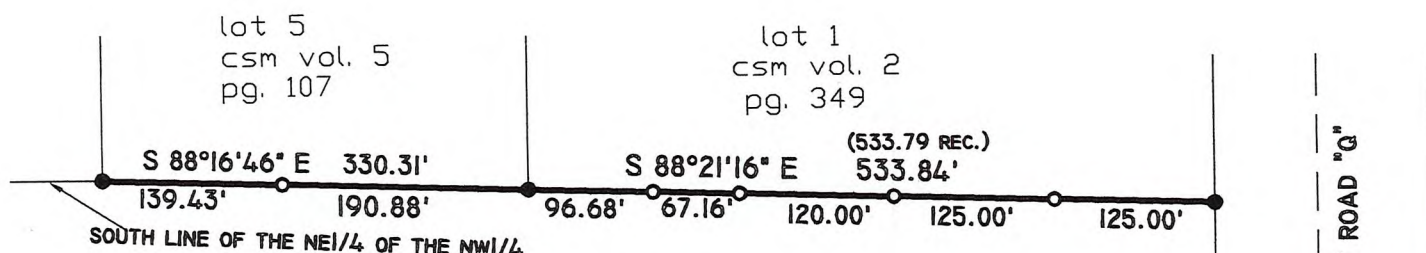

LEGEND

- 7/8" x 18" REBAR WEIGHING 2.06 LBS/LIN. FT. SET
- EXISTING 1" IRON PIPE

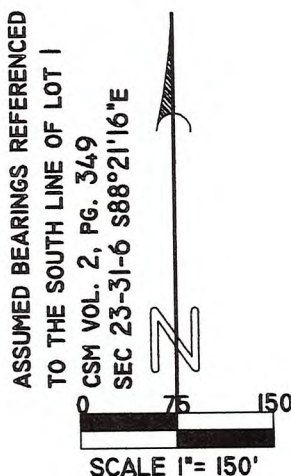

SURVEYOR CERTIFICATE

I, GARY R. KRUEGER, REGISTERED LAND SURVEYOR, DO HEREBY CERTIFY THAT I HAVE SURVEYED AND MAPPED AT THE DIRECTION OF RAY FEHRMANN, THE SOUTH LINE OF LOT 1 OF CSM VOLUME 2, PAGE 349 AND THE SOUTH LINE OF LOT 5 OF CSM VOLUME 5, PAGE 107 LOCATED IN THE NORTHEAST 1/4 OF THE NORTHWEST 1/4 OF SECTION 23, TOWNSHIP 31 NORTH, RANGE 6 EAST, TOWN OF SCOTT, LINCOLN COUNTY, WISCONSIN AND HAVE SET REBARS WITH WOOD LATH ON SAID LINES AS SHOWN HEREON.
 SUBJECT TO ALL ROADWAYS AND EASEMENTS OF RECORD.
 THAT SUCH PLAT IS A CORRECT REPRESENTATION OF ALL EXTERIOR BOUNDARIES OF THE LAND SURVEYED.

RECEIVED AT LINCOLN COUNTY
 COURTHOUSE THIS 7TH DAY
 OF January 20 02

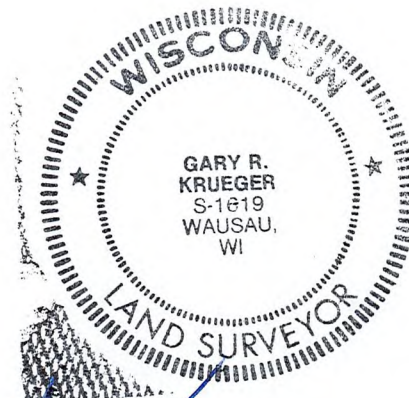
 LAND INFORMATION OFFICE



 GARY R. KRUEGER RLS. NO. 1619
 SURVEY COMPLETED 1/3/2002

PREPARED BY:
 SURVEYING SPECIALIST OF
 CENTRAL WISCONSIN INC.
 220 SHERMAN ST.
 WAUSAU, WI 54401
 715-842-4339

5888B